Alta Prov Library Dec 65
Alta Legislative Bldg

# The Vulcan Advocate

ALBERTA PROVINCIAL LIBRARY
FEB 15 1965
EDMONTON

COMPLETE COVERAGE OF THE COUNTY OF VULCAN

Authorized as Second Class Mail by the Post Office Department, Ottawa, and for payment of postage in cash.

52nd Year, No. 27 | THE VULCAN ADVOCATE, WEDNESDAY, FEBRUARY 10, 1965 | Vulcan, Alberta

$693,000 School Addition

## Education Minister Opens New Vocational Wing

County of Vulcan students now have educational opportunities comparable to almost any place in the province, said J. M. McKay, school committee chairman, at the ceremonies marking the official opening of the new vocational wing of the County Central High School at Vulcan. The vocational-academic program now available has been made possible by the centralization plan embarked on some years ago and up-grading of staff was also a necessary part of the plan and has now been accomplished, said the chairman.

HON. R. H. McKINNON
Minister Of Education

Pictured above is Hon. Randolph H. McKinnon, provincial minister of education who cut the ribbon to officially open the new County Central High School Wednesday, Feb. 3. He was also the featured speaker for the program at which the public was given an outline of the new program of education on which the need for such facilities is required.

Main speaker at the ceremonies, held in the CCHS auditorium and attended by over 400 people on Wednesday, Feb. 3, was the Hon. Randolph H. McKinnon, provincial minister of education, who officially opened the new wing in a ribbon-cutting ceremony.

Facilities of the County Central High School are now excellent, said the minister, but more important are the quality of the staff and the attitude of the students and parents. Education today has taken on a new dimension, he said. Where there used to be just four programs of academic, senior matriculations, industrial and business there are now up to 30 programs offered. The current multi-million dollar expansion programs at the two provincial Institutes of Technology proves the tremendous demand for vocation training today and the department of education is now trying to determine the educational aspirations of the present grade 11 and 12 students so the government can plan ahead on the educational facilities that will be required.

Although there are now fewer drop-outs and 70 per cent of students now start grade 12, 30 per cent are quitting school in the grade 12 year. Fourteen per cent of grade 12 graduates are now entering university and the percentage is increasing every year, Mr. McKinnon said.

On behalf of the provincial government, Mr. McKinnon presented a framed picture of Pyramid Mountain, Jasper, to the school.

Other guests introduced by Mr. McKay included deputy school chairman Frank Thurber, who observed that education had come a long way from the time when as many as 11 grades were taught in a one-room school, allowing half an hour of instruction per grade; Hugh Doraty of Edmonton, A.T.A. representative, who expressed admiration of the forward-looking educational policy of the County of Vulcan; M. Harder, provincial superintendent of industrial arts; Mrs. Marie Gallagher, executive member of the provincial federation of Home and School associations, who said that the new vocational wing was a big step towards the objective of providing education for every child according to his needs; and Ray Speaker MLA for Little Bow, who stated that 70 per cent of the available jobs in Canada are for skilled people and the vocational-

(Continued On Back Page)

## Milo Rebekahs Install Officers

On January 12, officers of Rose Leaf Rebekah Lodge No. 109 were installed by Alberta Deal, D.D.P., and her team from Cloverleaf No. 37.

New officers are as follows: Jr. P.G., Cecelia Webber; N.G., Phyllis Gore; V.G., Helen McCallum; Treasurer, Lillian Collard; Ward., Zola Webber; Cond., Helen Thompson; O.G., Marjorie Hellevang; I.G., Lillian Peterson; R.S.N.G., Thelma McIntyre; L.S.N.G., Silva Jones; R.S.V.G., Corrie Taggart; Org., Amy Northcott, Chap., Beatrice McCord.

Unable to be present at this meeting were R.S., Chloe Marshall; F.S., Thora Scott; L.S.V.G., Trilby Ivers, who will be installed at a later date.

Principal of the newly opened County Central High School, H. H. Mumby is shown above at the desk in his office with secretary Mr. Laura O'Reilly. With vice-principal Fred Cartwright, Mr. Mumby, was given the thanks of the school committee by superintendent E. K. Hawkesworth at the opening ceremonies Feb. 3, for his patience and co-operation during construction of the new wing. For all of the spring of 1964, into final exam time and through part of the fall, school classes and routine were carried on as normally as was possible in the face of the clamor of heavy building equipment, hammering carpenters and rising walls, windows and services. Mr. Mumby is in his fifth year at the high school.

## Suspend Reduction In CPR Service Until Hearing

The proposed reduction in Dayliner service between Calgary and Lethbridge through Vulcan by the Canadian Pacific has been temporarily suspended at the request of the CPR.

The company has informed the Board of Transport Commissioners it will continue to abide by a directive from the board which ordered the continuation of present service until a hearing is held.

The railroad announced last fall it would cut daily service from Lethbridge to Calgary to four times a week.

Immediate protest from the Chambers of Commerce of Lethbridge and Vulcan resulted in the directive to CPR to maintain its present service pending a hearing.

No date is set as yet for a hearing into the proposed reduction in service.

## Lomond Short Course Postponed

Near-blizzard conditions Monday night of this week drifted roads in the Lomond district to such an extent that postponement of the Agricultural Short Course, scheduled to be held at Lomond on Tuesday, Feb. 9, was made necessary.

Clarence Roth, District Agriculturist, advises that the short course will now be held on Monday, March 15, with essentially the same program and at the same times and place. Lomond district residents are asked to note the new date.

## Mrs. F. Love Host To Berrywater FWUA Meeting

The regular meeting of the FWUA was held at the home of Mrs. Frank Love on February 1, with 13 members present. Vice-president Mrs. Clifford Webber conducted the meeting assisted by secretary-treausrer Mrs. A. Oldfield.

Roll call was answered with My Favorite TV Program. Following routine business a letter of thanks from Miss Gladys Baden of Calgary was read. The sunshine convener was asked to send a birthday remembrance to Mrs. E. Sinclair, one of the original members who also resides in Calgary.

It was decided to appoint a historian to keep a record of the local's most important projects. The secretary-treasurer, Mrs. A. Oldfield and press convener Mrs. J. Gerding volunteered to do this and also to look up past records.

Mrs. A. Sinclair, Mrs. Frank Love and Mrs. B. Sharp are conveners for the Masonic supper to be held in Milo in the spring. Members are reminded to leave their clothing donations for the Unitarian service committee at the homes of either the president or secretary.

Mrs. R. Stein, citizenship convener gave a very interesting paper on high school dropouts. Mrs. Carson Love conducted a very amusing memory contest — the winner was Mrs. Stan Wickstrom.

At the conclusion of the meeting Mrs. Frank Love assisted by the lunch committee served a dainty lunch. Mrs. R. Stein won the tea prize.

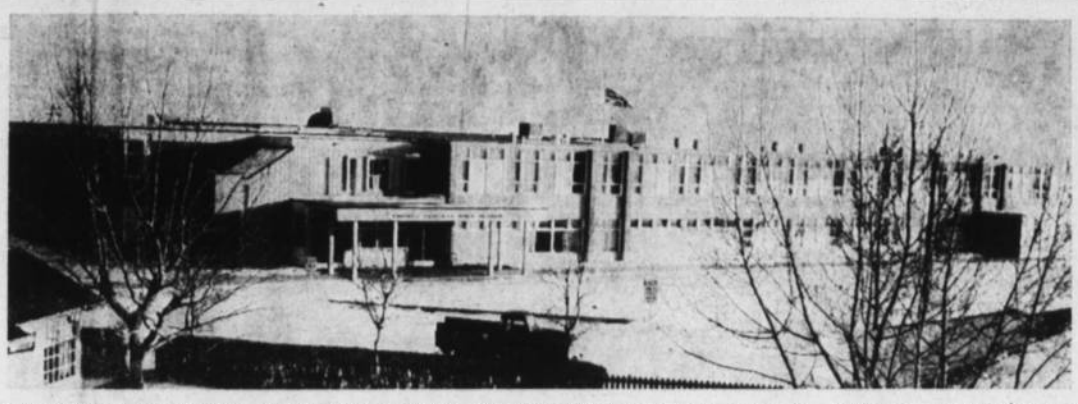

The Vulcan County Central High School, comprising the old wing — 1953 — and the wing completed this fall, is shown above representing a total investment by federal, provincial and local governments of approximately one million dollars in an expanded educational program for county students.

The school was officially opened Wednesday, Feb. 3, at ceremonies attended by county and civic dignitaries, teachers and the Hon. Randolph H. McKinnon, provincial minister of education, who cut the ribbon in a brief ceremony following the main program. The school is staffed by a total of 28 teachers including H. H. Mumby, principal, and Fred Cartwright, vice-principal. In addition to six regular classrooms in the new wing there are two home economics rooms (sewing and cooking rooms); a room for business machines and office practice; separate rooms for electrical and manual typing instruction; a shorthand lab, physics lab and chemistry lab; three shops (drafting electrical, woodworking and auto and machine shop); the cafeteria and library and two staff rooms. Construction, begun in the early spring of 1964, was done by Bennett and White, (Alberta) Ltd. Calgary and architects were J. Stevenson and Associates, Calgary.

## Services Held Feb. 10, For Oliver Lewis

A resident of the Lomond district for 40 years and of Vulcan for the past four years, Oliver Alfred Lewis, aged 81, died February 6, 1965.

Born at Currie, Minnesota, he came to Granum in 1908, homesteaded at Lomond in 1911 and retired to Vulcan in 1951.

Besides his wife, Blanche, of Vulcan, he is survived by five daughters, Mrs. Evelyn Gray, Fort Saskatchewan, Mrs. Peggy Benson, Lomond, Gladys Arnold, Vulcan, Mrs. Millie Burge, Athabasca and Mrs. Blanche Beringer, Bassano; four sons, Leslie, Picture Butte, and Milo, Milton and Roy of Vulcan; 32 grandchildren; 39 great-grandchildren; one sister, Mrs. C. G. Marsh, Lethbridge. He was predeceased by a brother, Oliver Washburn, in 1924.

Services were held at the Vulcan United Church on Wednesday, Feb. 10, at 1:30 p.m., with Rev. Wellington Dormer officiating. Pall-bearers were Donald Manson, Harold Manson, Stanley Lewis, Kenneth Gay, Milton Gay and Leland Arnold.

The Vulcan Funeral Home was in charge of arrangements and interment was in Archmount Memorial Gardens, Lethbridge.

## Four Births At Vulcan Hospital

Four births were recorded at the Vulcan Municipal Hospital during the month of January:

Jan. 2, to Mr. and Mrs. Joshua A. Gross, Queenstown, a son.

Jan. 4, to Mr. and Mrs. Richard Myers, Vulcan, a son.

Jan. 7, to Mr. and Mrs. Don Decker, Vulcan, a daughter.

Jan. 22, to Mr. and Mrs. David Blair, Vulcan, a daughter.

## A.A.R.N. Meets

A turkey supper, prepared and served by five members, was enjoyed by 20 members of the Vulcan Chapter, AARN, at their first meeting of 1965.

During the business session a donation to CARE for educational purposes was authorized and plans to help young girls interested in a nursing career were discussed for Nurse Recruitment Week.

Meetings Well Attended

## Farmers Showing Interest In All-risk Crop Insurance Plan

Farmers in the Vulcan-Nobleford area have evinced considerable interest in the new All-risk Crop Insurance Plan, introduced in Alberta this year for the first time.

About 125 farmers attended a meeting in Vulcan the afternoon of February 5 to hear talks by officials of the Alberta Crop Insurance Corporation, while similar meetings at Barons and Champion the previous day drew 80 and 95 farmers respectively.

The Vulcan-Nobleford test area is comprised of 28 townships. Agents of the Crop Insurance Corporation for the area have been appointed as follows: Vulcan, Charles E. Fulton; Champion, Arthur W. Ulrich; Barons, Glen Gibb. These agents will visit all farmers in their districts to explain the crop insurance plan in detail and accept applications.

Main speakers at the meetings were J. M. McKay, chairman of the Corporation, and Ed Patching, manager. In explaining the all-risk crop insurance plan, the speakers covered the folowing main points:

—The new crop insurance plan was a natural outgrowth of dissatisfaction with the PFA program. PFA was intended as a relief program, not insurance coverage.

—Although new in Alberta, all-risk crop insurance is operating satisfactorily in Saskatchewan, Manitoba and Prince Edward Island.

—The insurance is primarily intended to guarantee sufficient income to the farmers to meet operating costs — it is not designed to permit any farmer to make a profit from it.

—The administrative costs of the program are shared equally by the federal and provincial governments. In addition, the federal government pays 20 per cent of calculated premiums.

—Spring wheat, oats and barley crops only will be covered this year. Winter wheat, flax and rye may be added next year. The insurance provides coverage against losses due to natural causes: drouth, hail frost, excessive moisture, flooding, insect pests, wildlife, disease, wind, etc.

—At least 25 per cent of the farmers or farmers with 25 per cent of the eligible acreage in the Vulcan-Nobleford test area must participate in the scheme if the program is to become operative. Contracts must be taken out no later than April 30 and there will be a five per cent discount on premiums paid prior to June 15.

—Crop insurance contract holders will no longer be subject to the one per cent PFAA levy on grain deliveries and will not be eligible for PFAA benefits.

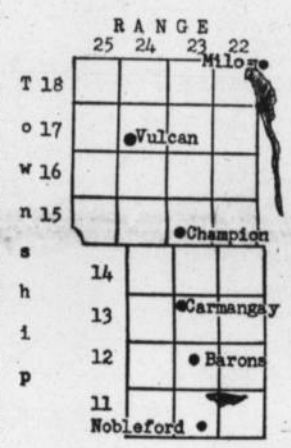


—Class "A" coverage is based on the value of a 60 per cent crop of the 30-year average in each district; Class "B" is based on the value of a 45 per cent crop.

—Premiums are based strictly on studies of each section of the area covered and hail risk in each area has been taken into consideration. Premiums are income tax deductible. Good farming practices and continuous participation in the program are expected to result in premium discounts.

—Hail insurance will be continued on the same basis as last year and a farmer can carry both hail and all-risk crop insurance.

—If the program proves acceptable to the farmers, the boundaries of the test areas will be expanded next year.

## Evening Of Prayer Sponsored By Vulcan Churches

Approximately 100 attended the Vulcan Community Evening of Prayer, sponsored by the Vulcan Ministerial Association, held Tuesday, Feb. 2, at 8:00 p.m., in the United Church.

Rev. W. Dormer, host pastor, welcomed the worshipers to the service and led in the invocation prayer.

Rev. M. Heebner led the congregation in three hymns of praise and conducted the community choir in the hymn, And Can It Be.

The responsive reading and the evening prayer meditation was led by Rev. R. J. Pelham. The offertory prayer was said by Rev. W. Dormer.

The offering received totaled $37.57. Of this amount, $10 will go to the Canadian Council of Churches, and the remaining $27.57 will go to the Canadian Bible Society.

The message was delivered by Rev. L. E. Hale and he chose as his topic, A Heart's Response To Prayer.

Bill Hale chose for his solo number, My Father Watches Over Me.

The benediction was pronounced by Rev. W. Dormer after the congregation sang the favorite militant hymn, Onward Christian Soldiers.

The ministers sincerely thank everyone who made an effort to come and share the evening of worship, and also those who came early to practice for the choir. A special thanks is given to each church and congregation for the fine co-operation and to the United Church congregation for the use of their sanctuary.

The Canadian Council of Churches in Canada has sponsored throughout the years a week of prayer, but the ministers in Vulcan have combined their efforts this year to sponsor just the one evening of prayer.

## March Trial Likely In Brant Land Sale

A total of 16 summonses have been issued to officials of the Rock Lake Hutterite Colony, six of its members and nine non-Hutterites as the result of the sale of land in the Brant district to members of the Hutterite Colony. All are charged with violations of the Communal Property Act.

The colony is charged with making an illegal agreement to operate the Brant land as a colony and the six individual colony members are being charged with purchase of land for a colony and with being parties to the agreement. The non-Hutterites are charged with illegal sale of land and with failure to secure permission for the sale.

Preliminary hearings are at High River and Lethbridge this month, but it is expected that all phases of the prosecution will be moved to Calgary for trial in March.

QUEEN'S SCOUT LARRY MUMBY

Larry Mumby of Vulcan was one of 19 Scouts of Lake McGregor District honored recently in the presentation of Queen's Scout certificates. He is shown above as he replied to His Honor J. Percy Page, Lt. Gov. of Alberta who made the presentations.

## March 5th Date of Banquet

The Vulcan and District Fish and Game Association Sportsman's Night — annual banquet, meeting and presentation of trophies — will be held Friday, March 5 in the Vulcan Lodge Hall. This was decided at an executive session which followed the regular Fish and Game meeting on Wednesday, January 12.

This banquet will see the conclusion of Glen Dahl's term as president of the association and the introduction of John Andrews, incoming president, and the new executive.

As a result of business conducted at the general meeting in the Vulcan Cafe, five couples volunteered to represent the local body at the annual Provincial Fish and Game convention at Red Deer last weekend. They were president Glen Dahl and wife, vice-president John Andrews and his wife, Mr. and Mrs. Howie Marshman, Mr. and Mrs. Howard Spaeth and Mr. and Mrs. Cy Rebalkin.

A letter from Paul J. Presidente, hunter training officer of the Fish and Wildlife Division of the Department of Lands and Forests, has been received confirming the dates during which the co-operative hunter-training instructors' course will be available. Two dates — one of day classes during February and another of night classes in March were noted. The evening classes running from March 22-26 were chosen locally. Two more applicants now bring the Vulcan club's total enrolment to 10 including Ron Brinton, Allan Gerhke, Robert Hutton, Max Kehr, Joe Main, Hartley McDonald, Carl Nelson, Gerry Steiner, George Traub and Elmer Wolochaty.

A survey conducted at the meeting to determine the loss of upland game due to the past cold weather revealed very little loss of partridge but up to 50 or 60 per cent loss of pheasants.

The drawing up of a constitution and by-laws for the Vulcan club was left in the hands of the executive which is to present a draft of this at the next meeting.

Another feature of the next regular meeting is expected to be a speaker to discuss the use of 1080 poison. Steve Dixon regional F & G representative, volunteered to have as a guest a man with years of experience on this subject.

Photos of hunting trips in the Rockies by Mr. Dixon concluded the evening.

# YOU'LL LOVE THESE SAVINGS!

**Cream Corn** Spring Pack Choice, 15-oz. tins ..... 2 FOR .29

**Choice Peas** Spring Pack Assorted, 15-oz. tins ..... 2 FOR .29

**Beans & Pork** Goodness Me, 15-oz. tins .. 2 FOR .29

IGA

EVERY POUND OF TABLERITE MEAT IS A POUND OF EATING PLEASURE

## Loin Pork Roast

Tender meaty rib or tenderloin end. Lb.—

**.45**

**PRIME RIB ROAST** TableRite Red Brand. The King of Roast. Lb. ..... .69

**BOLOGNA** Capital Packers. Delicious, by-the-piece. Lb. ..... .25

**BEEF STEAKETTES** Always tender, 4-oz. servings ..... 8/.99

**SLICED BACON** Royal Guest. Rindless side. Lb. ..... .59

**PORK SAUSAGE** Devon Brand. Small links. Lb. ..... .55

**GROUND BEEF** Lean and Fresh ..... 2½ lbs. $1

PAN READY **Stewing Fowl** Delicious served with dumplings. Lb. ..... .25

**MAPLE LEAF WIENERS** Full flavored, skinless. 1-lb. pkg. .. .39

**LUNCH MEATS** Maple Leaf— Delicia Loaf, Chopped Ham and Pork & Bacon. 6-oz. ..... 3/.89

**MEAT SPREADS** Swifts Premium. 4 varieties. 8-oz. chubs ..... 2/.55

**GARLIC SAUSAGE** Capital Packers Ukrainian. Old Country Style. Lb. ..... .49

**COFFEE**
Maxwell House, 10c Off. Lb. ..... .89

**BEANS**
Spring Pack Cut Wax or Green, 15-oz. tins—
2 FOR .35

**Sand. Spread**
Kraft, 16-oz. jar ..... .49

**TEA BAGS**
Nabob, 100's ..... .89

**AYLMER SOUP**
Mushroom, Chicken Rice or Noodle, 10-oz. tins—
2 FOR .35

**COFFEE MATE** Carnation, 11 oz. .87

## Granulated Sugar

White, 5-lb. bag—

**.45**

**VELVEETA CHEESE** Kraft, 1-lb. pkg. ..... .65

**Peas & Carrots** Goodness Me, 15-oz. tins ..... 2/.35

**Mix Vegetables** Goodness Me, 15-oz. tins ..... 2/.35

**Corn Flakes** Kelloggs, 16-oz. pkg. ..... 2/.75

**Beehive Syrup** 2-lb. tin ..... .43

**BRYLCREAM** King Size ..... .89

**HAND LOTION** Noxzema ..... .69

## Baby Beef Sides

Red & Blue Brand. Cut and wrapped for your freezer. Average weight 150 lbs., Lb. ..... **.39**

## Top Valu Flour

25-lb. bag—

**$1.79**

## Orange Marmalade

Silver Kist, 48-oz. tin—

**.99**

**PICNICS**
Maple Leaf Canned, 1½ lbs.—
**1.19**

**Chocolate Puffs**
12's—
3 FOR 1.00

**CORN OIL**
St. Lawrence 25-oz. btle.—
**.69**

**MARGARINE**
Blue Bonnet, White or Colored, 3-lb. pkg. 6c Off—
**.95**

**Cheese Whiz** Kraft 16-oz. jar ..... .65

**Ice Cream** IGA Royal Gold. 3-pint ctn. ..... .59

IGA FROZEN FOODS

**Goodness Me Peas** Fancy, 2-lb. pkg. ..... .49

**Goodness Me Corn** Fancy, 2-lb. pkg. ..... .45

**York Raspberries** 15-oz. pkg. ..... .39

**Polski Orgorki Dills** 32-oz. jar ..... .55

**Instant Potatoes** Shirriff Mashed, 12-oz. pkg. ..... .59

**Bridge Mixture** Lowney, 13-oz. pkg. ..... .49

**Toilet Tissue** Purex, White or Colored ..... 6/.69

IGA TABLE FRESH PRODUCE FOR BETTER MEALS

**Apples** Ontario Macs ..... 3 LBS .59

**Oranges** ..... 5 LBS .89

**Onions** ..... 5 LBS .59

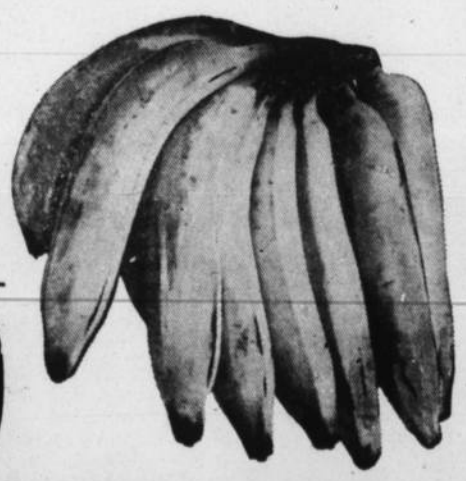

**BANANAS** 6 LBS 1.00

Highest Quality • Lowest Prices • Name Brands • Highest Quality • Lowest Prices • Name Brands

PRODUCTION SALE OF

**Polled Hereford Cattle**

— from the —

**Herman Hereford Ranch, Stavely**

AT CHARLTON'S SALES YARD LTD.
BROOKS, ALBERTA

**Tuesday, Feb. 23rd, at 1:00 p.m.**

— 30 HEAD POLLED HEREFORDS —
from two famous herd sires: Onward Domestic Mischief O1R and Fairview Aster Mischief 20N.
Consisting of 12 Bulls and 18 Females, mixed ages.
— plus —
16 HEAD 2-YR.-OLD HORNED HEREFORD BULLS
These are top of the herd bulls from
H. L. Jorgensen & Sons, Olds

**CHARLTON'S SALES YARD LTD.**
PHONE— 362-3229
— Auctioneers —
Hank Charlton, Lic. 136 Johnny Charlton, Lic. 293



**— GOOD USED UNITS —**

—1964 PLYMOUTH 4-DR., V-8, like new.
—1962 CHEVROLET 4-DR., std.-trans., real value.
—1962 PLYMOUTH BELVEDERE 4-DR., 8 cyl.
—1962 INTERNATIONAL 3-SEAT TRAVELALL.
—1961 CHRYSLER WINDSOR 4-DR. HARDTOP.
—1959 MORRIS STATION WAGON.
—1957 PLYMOUTH 4-DR., 6 cyl.
—1957 STUDEBAKER CHAMPION, 6 cyl., with overdrive.
—1960 I.H.C. ½-TON.
—1963 17-FT. TEE PEE TRAILER, self-contained — like new condition.
—1960 18-FT. COMMANDER TRAILER, best buy in Alberta.

**HARRIS MOTORS**
CHAMPION
Bus. 10 —Phones— Res. 15



**LIONO**

LIONS INTERNATIONAL

STAMPEDE CORRAL
CALGARY

**Monday, Feb. 15**

— AT 8:00 P.M. —

**$9000 IN PRIZES**

— INCLUDING —

'65 OLDSMOBILE "DYNAMIC" 88
4-Door Sedan
Automatic — Power Steering and Brakes

AND LARGE CASH PRIZES

EXTRA GAME
SPECIAL JACKPOT
CONTINUING GAME
$2,000.00 Cash Prize
For Blackout in 52 Numbers
SPECIAL SHEETS FOR THIS GAME— 50c
Special Game Sheets Purchased
At Our Last Liono May Be Used

Tickets Sold at Corral Only — Night of Game
TICKETS— $2.00
EXTRA SHEETS— 50c
BINGO — BINGO — BINGO


# District News

## CHAMPION

Mrs. R. L. Toutant was a patient in the Carmangay Hospital for several days recently.

Mrs. Ella Sisson visited her son-in-law and daughter, Mr. and Mrs. Bryan Blackford in Lethbridge for a week.

The Champion teachers attended convention in Calgary on Thursday and Friday last week.

Rickie Jordan has returned home from the Vulcan Hospital where he was a patient for several days last week.

Gerry Groves, Terry and Doug Rhodes and Judy Jones of Calgary spent the weekend at their homes.

Georgie Petronech was admitted to a Lethbridge hospital on Monday, where he will undergo major surgery.

Dave Causey was in Lethbridge on Monday to visit his mother who is still a patient in the hospital.

**CLEVERVILLE PIONEER CLUB PROGRAM AND DANCE**

The Cleverville Pioneer Club Program and Dance, an annual affair in Champion was held on Friday, Feb. 5. Martin Matlock was MC for the program. The musical numbers and recitations were contributions of descendents of the old timers who were settlers in the district in 1912 and before. The audience showed its appreciation with hearty applause.

At the business meeting which followed the program, Earl Smith was elected president; George Ellis, vice-president; Mrs. W. R. Racher, secretary-treasurer. New directors appointed were Philip Fath, George Hummel and Mrs. W. C. Matlock. Les Hanley of Lethbridge supplied the music for the dance.

Mr. and Mrs. August Degenstein were judged the best old time waltzers. Mr. and Mrs. Steve Fath were honored as the eldest couple present. Among those attending from out of the district were Mr. and Mrs. Walter Smith and boys of Foremost and Mr. and Mrs. Johnson of Edmonton.

**UNITED CHURCH WOMEN**

Mrs. Allan McLean was hostess for Group One of the UCW on Feb. 1. The meeting convened at 2 o'clock with six ladies present. Mrs. McLean, chairlady of the group welcomed the ladies and the meeting opened by repeating the creed in unison.

The following reports from Group One for 1964 were heard: Ten meetings were held during the year; Eighty-six visits were made to the sick and shut-ins; Tea collections amounted to $16.60; expenses incurred were $14.19, this money was spent on gifts and cards for members who had moved away and for cleaning the floor in the basement of the church; material had been bought for making bootees for the bazaar.

The next meeting will be held at the home of Mrs. Andrew Kurtz on March 1 at 2:30 p.m.

**LIBRARY NEWS**

New books which will be catalogued and ready to lend include the following: Genghis Khan, by Harold Lamb; American Horses, by Ralph Moody; America, America, by Elia Kazan; Those Harper Women, and The Judas Tree, by A. J. Cronin.

Members are asked to not have a book renewed more than once. Those wishing to join the library may do so at any time. The membership runs for one year from time of joining. Some seem to be under the impression that memberships are all due Jan. 1. The Library is having a Bake Sale Saturday, Feb. 13.

**I.O.D.E. ELECTS OFFICERS**

The February meeting of the Lael Chapter of IODE was held at the home of Mrs. Stan Howe with 11 members in attendance. Following the business portion of the meeting it was decided to hold a Quilting Bee and Chinese feed for members on Feb. 24, at Mrs. Ruth Ohlheiser's home. This is to celebrate "Founder's Day".

The following members were elected into office for the 1965 year: Mrs. D. Dow, Regent; Mrs. W. Warren, 1st Vice Regent; Mrs. S. Howe, 2nd Vice Regent; Mrs. F. Little, secretary; Mrs. R. Ohlheiser, treasurer; Mrs. W. Anderson, educational secretary; Mrs. V. Close, Echoes secretary; Mrs. R. Fath, services at home and abroad; Mrs. L. Gallagher, Standard Bearer, and Mrs. W. Warren, World Affairs Secretary. Mrs. E. Hopkins remains as Library Representative.

A tasty lunch served by Mrs. H. Fath and Mrs. D. Dow climaxed the evening.

## QUEENSTOWN

**WOMEN'S INSTITUTE**

The Queenstown Women Institute met at the home of Mrs. P. Nelson on Feb. 4, with nine members and one visitor attending. Roll call was answered by an exchange of Valentine gifts.

The monthly report was read followed by Mrs. Martin's monthly report. It was decided that the branch establish contact with a WI in British Guiana. It was also decided to order quilt and bazaar material. Mrs. Marian Henry and Mrs. Dorothy Boyd gave their reports on the Lethbridge conference and Mrs. Henry read an interesting paper on education.

At the close of the meeting Mrs. Boyd entertained with an interesting contest about Alberta with Mrs. J. Lahd winning the contest. Mrs. J. Bushell won the hostess draw and lunch was served by the hostess.

## VULCAN WEST

Mrs. Marion Fisher and family were Lethbridge visitors last Friday.

Friends of Mrs. Dale Campbell will be glad to hear that she is home again from the local hospital.

Mr. and Mrs. Bob Hutton and girls were Calgary visitors last Thursday.

Mr. and Mrs. Adam German of Calgary were visitors on Sunday at the home of Mr. and Mrs. Nobert and family.

Mr. and Mrs. Pat Carruthers and Lorraine, Cheryl and Douglas Campbell of Ensign were dinner guests on Sunday at the Harry Smith home. The occasion being Douglas' birthday.

David Clark's friends wil be sorry to hear he is a patient in the hospital battling with a bad cold.

Lawrence Kreutz of Calgary came down on Sunday and returned home with his wife and daughters on Monday who have been visiting at the Sandberg home for a few days.

Sympathy goes out to the Lewis families and to Mrs. Eddie Nolte whose grandfather passed away last week.

Shirley Sandberg spent the weekend in Claresholm.

A weekly feature by members of the Vulcan Ministerial Association

## CLERICS' CORNER

This week's contributor: Rev. Laurie E. Hale
Pentecostal Tabernacle

There are those around us today who will contend with an attitude of infinite intellectual superiority that modern man has outgrown the Bible and that the Bible is entirely irrelevant to the problems of this modern age. It may well be that it was of such men that our Lord was thinking when He spoke of "these things" being "hidden from the wise and the understanding and revealed unto babes."

Never was the Bible more relevant that it is today. The Bible and the Bible alone throws any reliable light on the state of the world as it is and offers the only trustworthy hope with regard to the future.

One of the greatest tragedies of the last several decades of church history has been the manner in which the evolutionary philosophy of life has been confused with the message of the Bible, the Word of God.

It has been supposed that the Bible teaches that as a result of evolutionary processes from age to age, men have become increasingly better men; Christians have become increasingly better Christians; and therefore, after two thousand years of the preaching of the gospel message, the world ought to be by now well-nigh perfect.

For such a philosophy, wars of the magnitude of the last World War would be utterly impossible!

But the Bible teaches no such philosophy. It would have us expect wars and rumors of wars, even unto the consummation of the age. The Bible teaches us that evil men will wax worse and worse, and that we must expect this. The Bible proclaims: "There will be no peace, saith my God, to the wicked!"


**NOTICE**

Until such time as Massey-Ferguson Ltd. find a dealer for the Vulcan District, we would be pleased to order any parts required on a cash basis.

We are still operating our Repair Shop and suggest that you bring in your tractor NOW and have it ready for Spring.

**M. R. Morrison Ltd.**
VULCAN, ALBERTA



EXCEL TRACTOR CABS ARE PRESSURIZED!

EXCLUSIVE TWIN FANS
BRING CLEAN, FILTERED AIR IN
KEEP DIRT, BUGS, CHAFF OUT
FULL 360° VISIBILITY
Increase Your Efficiency, Reduce Fatigue, work in comfort with maximum safety the year around, INSIDE an Excel Cab!
● ¼" Tinted Safety Glass ● Floor Mats Opening Windows ● Rear View Mirrors Two-Tone Matching Paint ● Weather Stripping ● Fits more than 30 Tractor Models ● Welded Angle Iron Frame for Greater Strength ●
there's an EXCEL CAB for TRACTORS / COMBINES / COTTON PICKERS
RICHARDSON & GOULD
PHONE 485-2211 VULCAN
EXCEL INDUSTRIES, INC. HESSTON, KANSAS



**Commercial Printing**

Phone 485-2036, Vulcan
The Advocate,



**Ice Carnival**

Sponsored by the Champion Lions Club
— CHAMPION —
**Saturday, Feb. 13, at 7:00 p.m.**
(Weather Permitting)

Motor Scooter Races on Ice — Figure Skating
BROOMBALL HOCKEY CHUCKWAGON RACES
RACES FOR THE CHILDREN

— Lunch Will Be Available —
Adults— 50c Children 12 and under— 25c



**WHY Fight Old Floors?**

**You Just Can't WIN!**

We suggest you replace them with Armstrong Embossed Excelon Floor Tile. You'll just love the selection of colors and patterns. Best of all they're so easy to keep clean. Even in the worst weather a quick once over and they sparkle just like new.

Why not drop in and see them at Revelstoke. Let Dick estimate your cost. You'll be surprised how little the cost will be. Have the job done right now. Do it yourself, you'll be so happy with your new floor — You'll even sing while doing the dishes!

Four Smart New Embossed Designs that hide sub-floor imperfections and spike heel marks — 9" x 9" Only ..... 14c

Remember Dick has a convenient Budget Plan for Home Improvement with payments starting August 1st.

**REVELSTOKE**
BUILDING MATERIALS LIMITED
Dick Hammer, Mgr. VULCAN Phone 485-2037
YOUR REVY HOME DEALER
WHY NOT DROP IN FOR PLANS AND BROCHURES?



Here's a rare opportunity for YOU to

**CAPITALIZE ON ALBERTA'S GROWTH**

fifth issue of Amalgamated Properties Limited offered to ALBERTANS EXCLUSIVELY!

THE SUMMIT HOTEL
OPENING JULY, 1965 . . .
- In the heart of downtown Calgary
- 142 rooms — 12 storeys
- Banquet facilities and meeting rooms
- Heated swimming pool on balcony
- Penthouse lounge with dining and dancing — finest view in the city
- Three elevators

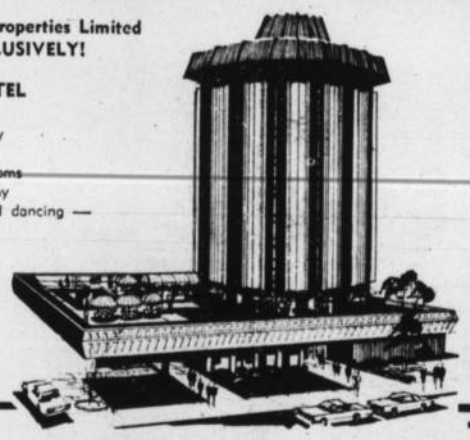

You may now invest any amount over $100 in the ownership of these properties.

OTHER HOLDINGS INCLUDE A SHOPPING CENTRE AND SIXTEEN MODERN APARTMENT BUILDINGS

$ $ $ $ • SINCE 1961 THE COMPANY HAS PAID • $ $ $ $

**SIXTEEN CONSECUTIVE DIVIDENDS**

WHILE THE FOREGOING FIGURES ARE BASED ON ACTUAL PAST PERFORMANCE THEY ARE NOT TO BE CONSTRUED AS AN INDICATION OF FUTURE PERFORMANCE.

NOW OFFERING A
LIMITED ISSUE
OF COMMON SHARES
Price: $1.10
PER SHARE

Registrar and Transfer Agents
CROWN TRUST COMPANY

MAIL THIS COUPON NOW!
AMALGAMATED INVESTMENTS LIMITED
509 - 8th Avenue S.W. Calgary, Canada
Please send further information on your fifth issue.
Name .....
Address .....
City or Town ..... VU-1

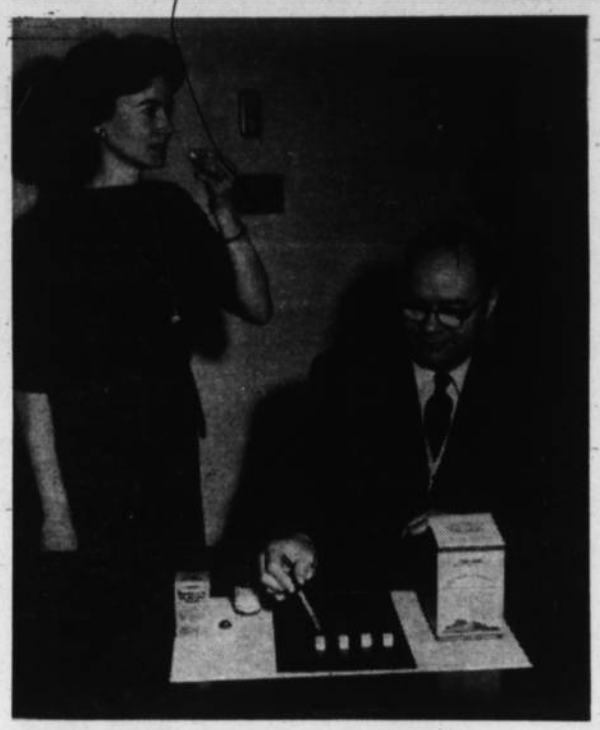

## Sabin Oral Vaccine Available

Beginning in January, and continuing through until April 1, 1965, local Health Units and City Health Departments throughout Alberta are offering Sabin poliomyelitis vaccine, free of charge, to persons of any age who have completed an initial series of Salk vaccine inoculations.

Two doses will be offered, at an interval of not less than six weeks, and persons who have received one dose previously may receive their second dose at this time. No reinforcing doses will be offered to persons who have received two doses.

While the incidence of poliomyelitis has greatly lessened since the development of Salk and Sabin vaccines, officials of the Health Department point out that the only way to keep the disease in check is to maintain a continuing immunization program in order to eradicate wild polio viruses from circulating in a community.

Although Salk vaccine itself offers good protection against the paralytic disease, Sabin vaccine prevents an immune individual from becoming a carrier of the virus. Hence, a populace which is well immunized with Sabin vaccine will probably have very little polio virus circulating, even during the so-called "polio season", the summer and early fall months.

In the picture above, Dr. E. S. O. Smith, director of Alberta Health Units and Communicable Diseases, demonstrates the method used to administer Sabin oral vaccine, as a staff member prepares to eat a lump of sugar saturated in the solution.

# District News

### MILO

The 14-and-under hockey team motored to Lomond on Friday evening and were defeated by a score of 8-7. Goal getters for Milo were Doug Stumpf (6) and Allan Gorgitza (1).

Friends of Mrs. Oscar Tiegan will be sorry to hear she is undergoing treatment at the Cancer Clinic at Calgary. A speedy recovery is extended to her.

Mr. and Mrs. Allan McAskile and Clarke of Vulcan were Sunday guests at the Wilf Bittorf home.

Weekend guests at the Gladys Phillips home were Mr. and Mrs. Darwin Phillips and Barron of Lethbridge.

Mrs. Ken Stumpf returned home from the Calgary General Hospital on Saturday after undergoing surgery.

The Milo Ladies' Curling Club held its three-day bonspiel at the weekend with 16 rinks entered.

Mrs. Cliff Hellevang and girls spent the weekend at Calgary.

The school children enjoyed two days holiday on Thursday and Friday while teachers attended the Teacher's Convention at Calgary.

Those members from the Milo Curling Club taking in the Lethbridge 'spiel are: Ian Thomson, Don and Dave Deitz, Colin Campbell, Murray Phillips, Tom Beckner, Irvin Sukut, Ken Nelson, Jim Peterson, Ken Vooys and Vic Rushfeldt.

Lions who attended the Lions bonspiel held at Carmangay on Saturday were Don, Dave and Bill Deitz, Colin Campbell, Wray McCallum, Bob Healy, Con Peterson and Bill Lewis.

Mr. and Mrs. Ralph Hall and grandson Ralph, John Hughes and Llewlyn attended the Bill Woods-Jeannette Cowling wedding on Saturday afternoon, Feb. 6, in High River.

Mr. and Mrs. Roy Page entertained the Mabel Rea rink from Vulcan while the ladies' 'spiel was being held.

Sunday dinner guests at the Roy Page home were Mr. and Mrs. Charles Northcott of Vulcan.

### ARMADA

The ladies who were curling in the Milo Bonspiel this weekend from here were Hazel Beagle, Audrey Lucas, Wilma Boe, Norma Magnuson, Betty Stokes, Sis and Sheila Stokes, Grace Marks, Georgina Bennett, Marjie Marks. Betty Stokes' rink, consisting of Molly Berger, Loretta Gehring and Ruth Chapman won third in the second event. Sis Stokes rink with Georgina Bennett, Sheila Stokes and Grace Marks won third in the third event. The Carol Tiegen rink with Marjorie Marks, Carol Voice and Myrtle Milliken won first in the second event.

Belated congratulations to Mr. and Mrs. Tom Lucas of Vulcan who celebrated their 52nd wedding anniversary on Feb. 2.

Stan Henrickson, Derwyn Grant and Harold Magnuson attended the Sportsmen's Dinner in Lethbridge last Saturday evening.

Mr. and Mrs. Doug Ankerman and girls were weekend visitors at the home of Mr. and Mrs. A. Boe.

Frank Stokes underwent surgery in the Vulcan Hospital, Thursday.

The rink of Stan Marks, Irvine Bennet, Frank Stokes and Harold Magnuson won second prize in the first event at the Bow City Curling Bonspiel last week.

Lawrence Chambers and daughter Carolyn were guests at the home of Mr. and Mrs. Herb Craine overnight on Saturday.

Mr. and Mrs. George Stokes, Norman, Arlene and Delmar Lucas were Lethbridge visitors on Thursday.

Mr. and Mrs. Leonard Marks and children, Donnie Beagle, Marjie Marks, Marilyn Magnuson, Chuck Stokes and Mr. and Mrs. L. Campbell were all caught away from home overnight on Friday, due to the blizzard. Mr. and Mrs. L. Marks and children travelled to Calgary where they spent the rest of the weekend.

---

At the age of 20 we don't care what the world thinks of us; at 30 we wonder what it is thinking of us; at 40 we discover that it doesn't give a damn!

DENTAL ARTS
DENTAL LABORATORY
Ste. 4, Metropolitan Bldg.
(Upstairs), Lethbridge
Phone: Bus. FA 8-4095
ART DIETRICH, Manager

Used Tractors

—I.H.C. 660 DIESEL TRACTOR, only 1150 hrs.
—MASSEY 555 GAS TRACTOR, power steering and in top shape.
—MASSEY 444 GAS TRACTOR.
—CASE 800 DIESEL TRACTOR, LPTO, overhauled.
—MASSEY 44 TRACTOR, new tires.
—COCKSHUTT 40 PERKINS DIESEL TRACTOR.
—JOHN DEERE 730 DIESEL TRACTOR, nice shape.

R. N. Hanna Equipment
Phone 14 — Lomond

### MOSSLEIGH

Deepest sympathy is extended to Mrs. Ken Gillanders on the death of her father Mr. Whithey of High River.

Ronnie Brown and Harry Irving of Okotoks are at present holidaying in Mexico.

Mr. and Mrs. G. Scott and Mrs. Eva Elliott attended the capping ceremony of their respective daughters Lana Scott and Yvonne Elliott at the Holy Cross Hospital last Friday.

The Students' Union are again sponsoring a show "Tammy and the Bachelor" in the auditorium on Friday, Feb. 12. This is to raise money for the orphan that they adopted.

Anyone having any news please phone R 716.

Mr. and Mrs. Ken Beacome and Mrs. Thelma Beacome attended the wedding of the latter's niece, Miss Margaret Ingraham to Richard Lomheim last Saturday at Central United Church in Calgary.

### U.C.W. MEETING

The regular meeting of the UCW was held at the home of Mrs. Wilfred Hagedorn on Thursday, Feb. 4, with nine members and one visitor present. The meeting opened by repeating The Lord's Prayer. The Devotional was led by Mrs. Jim Devolin and the theme was God's Love For Man. The roll call was answered with an article for the mental hospital at Ponoka.

It was decided to have a ham supper and bazaar table the night of the 4-H Public Speaking eliminations. Mrs. Fred Rusnak had a display of Marble Craft for the program.

The next meeting is to be held in the church with the roll call answered with a bazaar article.

A lovely lunch was served by Mrs. Wilfred Hagedorn and Mrs. Loring Piehl.

---

Real difficulties can be overcome; it is only the imaginary ones that are unconquerable.

TRUST
TEXACO FOR FAST, DEPENDABLE DELIVERIES The finest farm fuels and lubricants — whenever you need them.

FIRE CHIEF GASOLINE
Quicker starts, more power, freedom from stalling. From Fire Chief you get premium performance at a regular price. It's specially blended for *this* climate!

HAVOLINE MOTOR OIL
Better performance for your tractor, truck and car engines. Added power, longer engine life, greater gasoline mileage. No other motor oil can match it at any price!

MARFAK CHASSIS LUBRICANT
Longer life for your farm machinery and car. Marfak won't jar out, leak out, or dry out, and resists rain and dampness.

*Drop in for details or call us—we'll be happy to serve you.*

ALEX GRANT
PHONE 485-2150 — VULCAN

CALGARY POWER LTD.
IN CO-OPERATION WITH
*MILO UNITED LADIES AID*
TAKE PLEASURE IN PRESENTING

'FASHIONS IN FOODS'

AT THE
Milo High School Auditorium
Thursday, Feb. 18th, 1965
— AT 8:00 P.M. —

MARY ELLEN IRONSIDE
FOOD TECHNICIAN
CALGARY POWER LTD.

Proceeds For
COMMUNITY PROJECTS

Demonstration By
DIANE BROWN
and
MARY ELLEN IRONSIDE

DIANE BROWN
HOME ECONOMIST
CALGARY POWER LTD.

☆ An Outstanding Cooking Demonstration
Entitled "FOREIGN FLAVORS"

☆ Door Prizes Galore
☆ Community Sing Song
☆ Song Stylings By Ray Davidson
☆ Refreshments Will Be Served

SUPPORT YOUR COMMUNITY
ADULTS— 50c — ADMISSION — STUDENTS— 25c

# District News

## EASTWAY

Get well wishes from friends in the district are extended to Mrs. Frank Wyatt, a patient in the Vulcan Hospital. Mrs. Wyatt in now much improved.

Miss Mary Stein took part in the CCHS bonspiel last weekend.

Nora Campbell and Gladys Rushfeldt participated in the Ladies' Curling bonspiel in Milo held last weekend.

Mr. and Mrs. Harold Hellevang and family of Calgary were Sunday visitors at the George Gooch home.

Mr. and Mrs. R. Stein and Mary were Friday dinner guests at the George Fulton home.

Mr. and Mrs. Allan Sinclair and family were Friday visitors to Calgary. While there they visited with Mrs. E. Sinclair and Mrs. J. Smith.

Wednesday visitors at the W. McMullen home were Mr. and Mrs. Staggs of High River.

Victor Rushfeldt is presently curling in Lethbridge at the Shirt-Sleeve bonspiel .

Mr. and Mrs. W. Choma and Bobby of Calgary spent Sunday with Mr. and Mrs. W. McMullen.

Ken McLean visited with Adam Stukart, a patient in the Bassano Hospital one day last week.

Mr. and Mrs. Orlo Doane and family were Claresholm visitors at the home of Mr. and Mrs. Jack Norgard.

Mel Burgess attended the Sportsmens Dinner in Lethbridge Saturday evening.

Recent visitors at the Bill Burgess home included Mr. and Mrs. Gerald Bennett and boys of Bowden and Mrs. A. Sypes of Calgary.

## ENSIGN

Residents of Ensign district were shocked to hear of the death of Robert Sallenback who was instantly killed in a head on collision near Okotoks on Wednesday, Feb. 3. He is survived by his wife Laura, five daughters, three sons, 27 grandchildren, five brothers and six sisters. Services were held on Saturday in the High River Latter Day Saints Church with interment in Okotoks. Robert and his family lived in the Ensign district for many years before moving to Okotoks.

Mr. and Mrs. C. Mote were Sunday guests at the Milt Brunskill home at Blackie.

Mr. and Mrs. N. Flebotte were Lethbridge visitors on Friday. Lee returned home with them to spend the weekend.

The E. K. Browns are sporting a lovely new Mercury car.

Mr. and Mrs. B. Brown returned home on Monday after spending the past week in Okotoks where Mr. Brown has been receiving medical treatments.

Those people who curled in the Brant Bonspiel last Wednesday were E. K. Brown, Ervin Brown, Dave Paton and Bert Larsen. The warm weather of Thursday resulted in the postponement of the balance of the 'spiel.

Mr. and Mrs. N. Flebotte were Calgary visitors on Monday.

The card party which was to be held Friday, Feb. 5, was postponed due to the blizzard warning.

They also had a carload of young people overnight Friday due to the blizzard.

Bill Holton was a business visitor to Grassy Lake and Burdett on Friday.

Mrs. Johnson, Harold and Seivert were Calgary visitors last week where Harold had his cast changed to a smaller one.

Visitors over the weekend at the Andy Knive home included Kathleen Knive from Edmonton and Mr. and Mrs. Sid Flanders and family of High River.

Johnny Tangen spent a few days last week in the Vulcan Hospital.

Mr. and Mrs. Bob Hill spent a few days in Calgary last week.

Friends in the district will be saddened to hear of the death of Mrs. Roland Hill, the former Alice Adams of Vulcan.

Mr. and Mrs. Jim Howe and son of High River were weekend visitors at the Bob Hill home.

Mr. and Mrs. Ed Lepp and family were Lethbridge visitors on Thursday.

## REDLANDVIEW

Mr. and Mrs. Arthur Cutforth accompanied by Mrs. Glen Graham motored to Lethbridge on Tuesday.

Mr. and Mrs. Cody Whiteside were visitors to Calgary on Thursday.

Friends of Mrs. Alvin Jacobson will be sorry to hear that she is a patient in the Vulcan Hospital and wish her a speedy recovery.

Mrs. Margaret Hanna accompanied by Mrs. Irma Middleton were Calgary visitors on Thursday and Friday of last week where they visited with the former's brother Carl Schuler from Hawaii

Guests of Miss Juanita Hartung for several days last week were the Misses Judy Engen, Judy Perley and Eleanor Sokvitne.

Brian Dunham of Edmonton university met his mother Mrs. Edith Dunham in Calgary on Thursday of last week and accompanied her to their farm home at Vulcan. Brian returned to Edmonton on Saturday.

Mr. and Mrs. Eric Deimert, Merle and Lorne visited with Mrs. Deimert's parents, Mr. and Mrs. J. Schierman, Sr., in Calgary on Thursday.

Mr. and Mrs. George Hartung were visitors to Lethbridge on Monday.

### LADIES SUNSHINE CLUB

The meeting of the Ladies Sunshine Club was held on Feb. 4, at the home of Mrs. Clara Love.

Mrs. Hazel Giles president and Mrs. Lillian Hartung secretary-treasurer were in attendance.

The meeting was opened by reading of the women's creed. Roll call indicated 12 members present. Correspondence consisted of a thank-you card from Mr. and Mrs. Sam Nafziger and a donation received from them towards the Korean foster child.

The Chamber of Commerce Luncheon was discussed and plans finalized for catering to it. Mrs. Anna Witting was the lucky winner of the tea draw.

To conclude a very pleasant afternoon the hostess served a delicious lunch.

# "Fashions In Foods" Set For Milo February 18

Ladies, the time is coming for you to have a night out on the town. An evening of fun and facts combined in such a way that you can't help but enjoy yourselves. If the man of the house wants to join you, he is more than welcome.

The Milo United Ladies Aid takes pleasure in presenting 'Fashions in Food," a cooking school using small electrical appliances. The time for you to be at Milo High School Auditorium is 8:00 p.m., Thursday, Feb. 18.

Three members of the Home Service Department of Calgary Power Ltd. will be there to meet you. Miss Diane Brown, Home Economist and Mrs. Mary Ellen Ironside, Food Technician will prepare a variety of recipes with a foreign flavor and talk to you about the small electrical appliances they are using.

You have a chance to join the activity when Ray Davidson, master of ceremonies lead in a lively sing-a-long. He will also delight you with his renditions of songs, old and new.

Prizes and fun for all who attend this evening performance in Milo. The proceeds are to be used to benefit your community.

### LET'S GET ACQUAINTED

The aim of our Home Service Department is to assist you, the customers of Calgary Power Ltd. and Farm Electric Services with any problems related to electrical living.

We have met many of you personally at our cooking schools, freezer and appliance demonstrations in dealers stores.

We receive numerous letters asking for information about appliances and homemaking problems.

Our test kitchen at head office, Calgary, is a beehive of activity where we test recipes for demonstrations and our publications.

We work with many different electrical appliances — both large and small, which are on today's market. By keeping up-to-date with the changes and improvements appearing constantly we are in a better position to assist you.

Our Reddy Reader which you receive each month contains appliance information, helpful hints and tested recipes.

Our department is staffed by two Home Economists and a Food Technician who are here to help you in any way we can.

—Calgary Power
Home Service Department


4th Annual
LAKE McGREGOR
GYMKHANA
DANCE
Milo Community Hall
Friday, Feb. 12
Admission $1.00 — Lunch Included
DOOR PRIZE
Thurber's Orchestra

MILO
Men's Open
BONSPIEL
Feb. 15-20
— Entry —
$16.00 per rink
$400.00 IN PRIZES
Send entries to:—
Don McKay, Secretary

Milo-Queenstown Lions Club
BINGO
Milo Community Hall
— AT 8:00 P.M. —
Saturday, Feb. 27
— MAIN PRIZE —
PORTABLE TELEVISION SET AND STAND
Door Prize on pre-ticket sales
$450 in Prizes — Your Choice
— 15 BIG GAMES —
TICKETS— $2.00 EXTRA CARDS— 50¢

ADVOCATE CLASSIFIEDS BRING SPEEDY RESULTS

COUNTY ABATTOIR
THE FINEST SLAUGHTERING AND PROCESSING FACILITIES IN SOUTHERN ALBERTA
— PHONE 485-2336 —
Business Hours— 8:00 a.m. to 6:00 p.m., Tuesday to Saturday
— FREE DELIVERY DAILY 4:30 P.M. —

Roast Pork
Lean Shoulder. Lb. .29
Home Cured Bacon
By-the-piece or Sliced, lb. .49
Home-made Sausage
Lb. .45
Ice Cream
½ Gals. Each .69
Lard
2½-lb. carton .39

CHOICE SIDES OF PORK
65 lbs. average, lb. .33
CUT & WRAPPED FOR YOUR FREEZER

FRESH SALMON & HALIBUT
SHIPPED FROM VANCOUVER WEEKLY
Freezer Packs — Ready To Go

ALBERTA JUNIOR CITIZEN OF THE YEAR BULLETIN:

1962

LINDA BOCHEK of Strathmore Nominated by Mrs. Mary Mercer

JUDITH WALTERS Felger Colony, Hutterite Brethern of Lethbridge Nominated by Mrs. W. Andrews

LINDA HERON of Okotoks Nominated by Mrs. S. S. Kopas

JACK PLECKAITIS of Edmonton Nominated by H. E. Shacker

VERLIN RAU of Beiseker Nominated by Mrs. and Mrs. G. Reddekopp

BEVERLY THIRSK of Kelsey

1963

BOB HARTELL of Strathmore Nominated by Cheadle Lions Club

LARRY MORIN of Edmonton Nominated by Mrs. Elsie M. Barnes

MARLENE HERNBERG of Breton Nominated by Leduc Representative

BRIAN SWITZER of Wetaskiwin Nominated by Mrs. Morley G. Merner

RONNIE LEIREN of Bawlf Nominated by Mrs. and Mrs. James Thirsk

STEPHEN KOVACS of Edmonton Nominated by M. St. Jean de Branscoville

1964

LYNDA DANN of Vulcan Nominated by M. Dale Phillips

HUGH McLEOD of Edmonton Nominated by Art Keller

ALBERTINE CLAERHOUT of Bashaw Nominated by Mrs. R. Radke

PHILIP MONCRIEFF of Cayley Nominated by Mrs. G. J. McPheeters

DAVID KILFORD of Sherwood Park Nominated by Mrs. John Ball

GARY FRY of Edmonton Nominated by Mrs. R. B. Jarron

and the winner of the GROUP AWARD - CAYLEY SCHOOL JUNIOR RED CROSS GROUP Grades 5 and 6, nominated by Mrs. C. Beaton

1965

Who will you nominate?

These enterprising young Albertans have good reason to be proud of themselves - as have the public-spirited weekly newspaper readers who nominated them. This is why we are proud to award special certificates to the nominators of Alberta's Junior Citizens of the Year. Typical qualifications for Junior Citizen Awards are acts of courage, initiative, work done for community, church and in the home since August 1964. If you know a young person between 6 and 16 years (or a group) deserving of special recognition for any reason whatsoever, please help them to become Junior Citizens of the Year. Simply give the details to the editor of this newspaper.

Winners selected each year by a panel of Alberta's Weekly Newspaper Editors. All young people nominated will receive a special certificate of recognition.

Alberta Junior Citizen of the Year Awards are sponsored by Alberta's investor-owned electric utility companies with the co-operation of Alberta's Weekly Newspaper Editors.

CALGARY POWER LTD.
Proud of our Alberta Heritage

JC-1-65

# The Vulcan Advocate

"Serving the County of Vulcan"

Member Canadian Weekly Newspapers Association and Alberta Weekly Newspapers Association

Founded in 1913 by Charles Clark

An Independent Weekly Newspaper issued every Wednesday afternoon at the office of publication, Vulcan, Alberta. Subscription price per year: In Canada $3.00, United States and other countries $4.00. Single copy 10c. Advertising rates furnished on request.

VULCAN PUBLISHERS LIMITED

R. C. R. MUNRO
Editor and Publisher

P. M. Pickersgill, Assistant Editor


## Complex Problem

(C. J. Harris)

In the widespread discussions about pensions it is taken for granted that 65 is the proper and desirable age for retirement. But it may be that a good many 65-year-olds disagree.

A survey made by the provincial government, perhaps the first of its type in Canada, shows that most of Ontario's older civil servants think that 65 is too young to retire. Of those approaching that age, the mandatory retirement age for Ontario government employees, nearly 75 per cent would prefer to continue working full-time or part-time, and 11 per cent dread retirement as the worst thing that could happen to them.

More than half of the civil servants in the 55-65 years age group who were questioned thought retirement should be dealt with on an individual basis rather than a fixed age for all employees; if a fixed age is necessary, more than one-quarter thought it should be 69 years or over. The commonest reasons given for not wanting to retire included enjoyment of the job, the feeling that in retirement they would be unable to make a worthwhile contribution to life, and the belief that income would be inadequate; 13 per cent felt that compulsory retirement at 65 would bring serious financial difficulties.

Only 23 per cent of the group interviewed did not want to continue working beyond age 65. Reasons for wanting to retire included the desire to have time for travel or hobbies or voluntary work while in good health, the desire to give younger employees a chance for promotion; some felt an inability to keep up, mentally or physically, to new working methods and modern working speed.

It is quite probable that, as it approaches, retirement loses its charms for a great many older workers. Paradoxically, today's younger workers seem to consider a retirement plan as an essential condition of employment. Age is a poor gauge of a worker's capabilities, but pension plans have to be administered on a universal basis and must be quite rigid with respect to retirement age. Meanwhile, because of advances in medical science, people are living longer and in better health.

On the financial side, even with the great advances in workers' earnings, providing for a comfortable old age is not easy. Taxes take a big bite out of everyone's income, an inflation steadily reduces the value of savings. Thrift seems to have gone out of fashion, perhaps largely because of the illusion that government can care for all future needs. But only the individual can provide for a useful and secure old age.

# Advocate Classifieds

**— Classified Advertising Rates —**

First insertion: 4 cents per word. Minimum charge for 15 words or less 60 cents. Subsequent and consecutive insertions of same ad: half price.

Classified display: $1.00 per inch per insertion.

Service charge for Advocate box number: 50 cents.

In Memoriams and Cards of Thanks: 4 cents per word, minimum charge $1.00.

Open House and Engagement or Wedding Announcements: minimum charge $1.50 for 50 words or less.

Notices in "Coming Events" column: minimum charge $1.50.

A 10% book-keeping charge will be added each month on overdue classified accounts.

## FOR SALE — MISC.

HAMMOND SPINET ORGAN suitable for home or smaller church. Additional speaker if desired. Mrs. W. Dormer, Vulcan 485-2147. 27-tfx

CHILD'S LARGE TRIKE, like new; one set of William Roger's International Silverware, new, a bargain. Chrome or copper stand lamps, reconditioned. 27-1x

1½ TONS of Five Thirty-Seconds Supplement Pills— suitable for pigs and poultry. Any reasonable offer accepted. Bob Allen, phone Vulcan 485-2130. 26-4x

TV ANTENNA, Channels 2-4-7. $15. Includes 50 ft of feed-in wire and all mountings etc. Phone 485-2791. 26-4x

THREE-PIECE BROWN Sectional Chesterfield. Phone Champion R1312. 26-2p

SAVE SEVERAL HUNDRED dollars on a Heintzman piano Cottage Grand Elgin model. Autumn leaf mahogany finish. Only eight years old. Phone 485-2497. 26-tfx

NEW TABLE SAW— never used. Phone 485-2459 after 6:00 p.m. 25-tfx

MR. FARMER: Proper records are a necessity in your farm operation. The Advocate's new Farm Record Book is specially designed for use in this area by a Chartered Accountant and will save you time and dollars every year. The heavy, cloth-bound looseleaf binder will last a lifetime. The record sheets are heavy ledger paper and are printed right in Vulcan, so refills are always available. The complete book, with an average year's supply of sheets, costs only $5.50. Refill sheets are 2 for 25c. Drop in and look at this book at The Advocate office. snx

WORLD BOOK ENCYCLOPEDIA
Terms as low as $10 Down and $7 per month.
Your Local Representative:
Ruby Schierman ..... 485-2675
23-tfx.

CLAYTON'S PURE SEED FARM
Phone Vulcan 485-6716 or 485-2591

LAKE WHEAT— Grown from 2nd Gen. Reg. Seed. Germ. test 96%. Cleaned to Cert. No. 1 specifications and treated for smut.
Bulk Truck Lots, bus. ..... $2.40
Sacked, bus. ..... $2.60

VICTORY OATS— Cert. No. 1, sacked and treated ..... $1.25
Comm.— Grown from Certified. Germ. 99%. Cleaned, sacked and treated ..... $1.10
In Bulk. Full truck loads .... $1.00
25-3x

200 TONS FOSTERED FEED — Oat, barley, wheat and some flax chaff, straw, cracked grain, etc., $12 per ton. Alfalfa and Brome mixture stacked from Foster, $30 per ton loose. Alfalfa and Brome baled hay, $35 per ton. Phone R304 Milo. 25-3p

COMM. THATCHER— Germ. Test No. 74-2754 — 96% Wt. 63 lbs., cleaned to Cert. No. 1 specifications and treated.
Truck Lots in Bulk, bus. ..... $2.10
Sacked, bus. ..... $2.25

TALL WHEAT GRASS—
Can. No. 1, per lb. ..... 40c
This is the grass for alkali ground.

CLAYTON'S PURE SEED FARM
Phone Vulcan 485-6716 or 485-2591
25-3x

## FARM MACHINERY

— USED TRACTORS —
From J.I. Case, Vulcan

1957 Cockshutt 40 (Perkins Diesel)
1951 John Deere "R", a really good one.
1951 Massey-Harris 55 Gas .
1954 Massey-Harris 55 Gas.
1958 Massey-Harris 555 Diesel.
1958 International 450 Diesel.

Will Sell Cheap During the Pre-Spring Cold Weather.

WHEAT CENTRE MOTORS LTD.
Vulcan 26-tfx

**FARMERS!**
**Now Is The Time**
TO GET YOUR MACHINERY READY FOR SPRING.
We have a good stock of parts to serve you. Also an efficient shop to handle any overhaul jobs and still get in on the winter rates.
We also have a good supply of New and Used Machines.
**Highwood Machinery Ltd.**
Massey-Ferguson Dealers
High River 25-4x

## CARS & TRUCKS

STOCK RACKS FOR SALE for 1962 Ford ½-Ton. Phone R820, Milo. 27-3p

GET A COLD WEATHER Bargain in a Used Car or Truck Today. Wheat Centre Motors Ltd., Vulcan. 26-tfx

NO GUESS WORK HERE — Wheels aligned and balanced by experts. Wheat Centre Motors Ltd., Vulcan, Alta. 26-tfx

**BOW CITY COAL**
LUMP — EGG — NUT
STOKER — SLACK
PROMPT SERVICE DELIVERIES
Brooks 362-3725
KLEENBIRN COLLIERIES LTD.
Bow City, Alberta
18-tfx

FOR COMPLETE Insurance service (fire, auto, life, etc.) see J. Lundy Findlay, Vulcan. 9-tfx

## LIVESTOCK

BOARS FOR SALE— 4 Purebred Yorkshire Boars — 200 to 250 lbs. E. Busch, Champion Phon R1005. 26-3x

WEANER & FEEDER PIGS— Lee or Bert Somerville, 485-6582, Vulcan. 18-tfx

## GRAIN & FEED

VICTORY OATS for sale. Dan McNiven. Jr., phone 485-6525. 24-4x

RUSSIAN WILD RYE GRASS Seed: Grade Canada No. 1, $15 per 50 lbs. A. W. Anderson, Box 67, Claresholm. 26-10p

FEED BARLEY, 300 bus. Compana. Contact Ted Hartung, phone 485-2527. 26-tfx

FEED OATS for sale, 65c bus. at bin. Phone 485-6701. Don McNiven, Vulcan. 25-3p

TWO BEDROOM HOUSE in Vulcan for sale. All newly remodelled. Apply J. C. MacMillan, Vulcan, Phone 485-2072. 24-4p

FOR SALE BY TENDER
ARROWWOOD UFA HALL— 20' x 60' frame construction and Lot. Tenders to be submitted to Norman Jacobsen, Box 33, Arrowwood not later than Saturday, February 20, 1965. Highest or any bid not necessarily accepted. 25-4p

WANTED TO RENT— Any amount of farm land, anywhere. Write Box 146 Vulcan. 24-4x

HAVE FARM LISTINGS on six quarter sections with buildings east of Vulcan; five quarters north of Champion; and seven quarters with full set of buildings south of Vulcan. J. Lundy Findlay, Realtor, Vulcan. 24-tfx

THINKING about bulding a new home— see J. Lundy Findlay, county representative for Wilson Homes. Variety of plans and prices. Remember an enquiry entails no obligation. 8-tfx

COMFORTABLE MODERN Home for sale in Vulcan. 2 bedrooms on main floor, 1 large completed basement bedroom. New gas forced air furnace. 75-ft. frontage, good yard, all fenced. Double garage. 609 1st St. N. Contact Bert Larsen, Phone 485 2653. 6-tfx

TO BUY, SELL or RENT that house, farm or business, see J. Lundy Findlay, Realtor, Vulcan. 28-tfx

## FOR RENT

2 LARGE SUITES for rent, 2 and 3 bedroom. Forced air furnace. Reasonable. Phone 485-2395. 27-3p

COMFORTABLE 2-Bedroom House for rent in Champion. Phone 60 or 61, Champion. 27-3x

SINGLE ROOM in Bruce Block, $35 per month. Apply Wes Fulton Insurance Agency, 485-2028. 27-2x

3-ROOM SUITE, plus bath, utilities, garage-stall. Opposite swimming pool. Phone 485-2330. 26-3p

2-BEDROOM Upstairs Suite in Vulcan. Possession immediately. Phone 485-2340. 24-tfx

3-BEDROOM side of duplex for rent. Immediate possession. J. L. Findlay, Vulcan, Realtor. 23-tfx

ROOM & BOARD available for gentleman. Phone 485-2459 after 6:00 p.m. 25-tfx

SMALL HOUSE for rent. On main street. Phone 485-6731. 22-tfx

MODERN FURNISHED SUITE, light housekeeping or room. Use of laundry room, parking. Central location. Phone 485-2441. 44-tfx

## WANTED

STEEPLE SCHOOL BELL, large desk bell, cowbell, or information where obtainable. Write Box 574, Vulcan. 25-3p

FOX MEAT WANTED— Horses and jack-rabbits. Wiley Fur Farm, High River. Phones 652-3158 and 652-2719. 24-tfx

ROOM WITH BOARD wanted by new Alta, Gov't Tele. employee. Required by Jan. 15. Phone Bill Warren, 485-2356. 21-tfx

## HELP WANTED

WRITTEN APPLICATIONS are invited for the position of Stewart at the Vulcan Golf and Country Club. Six months employment. Particulars may be obtained from R. C. R. Munro, president or R. J. Buehler, house committee chairman. 27-2x

EXPERIENCED TRUCK DRIVER Wanted. Phone 485-2150. 26-4x

LICENSED MECHANIC for Chev-Olds Dealership wanted. Good working conditions, group benefits, year round employment. Apply Richardson & Gould Ltd., Vulcan, 485-2211. 13-tfx

## LOST

LADY'S WRISTWATCH, white gold Timex, lost in the vicinity of the Vulcan Curling Rink. Finder please contact Mrs. Ruth Ohlheiser, Champion. 27-1x

BOYS' GLASSES LOST vicinity of Vulcan Skating rink Tuesday, Feb. 2. Finder please phone 485-2595. 1x

## HOUSES & FARMS

— FOR SALE —

3-Bedroom Split-level Dwelling— built-in oven and range, broadloom throughout, completed rumpus room. Will rent with option to buy.

Small 3-Room Dwelling close to downtown— $2,300.

2-Suite Duplex with full basement.

Contact— WES FULTON INSURANCE AGENCY
— Phones —
Office: 485-2028 Res: 485-2795
26-3x

LAND FOR SALE— 161 acres. Located NW Sec. 6, Twp. 15, Range 25, Mer. 4. What bids? (Mostly cash). Write 11711 49th Ave., Edmonton. 26-2x

HOUSE IN VULCAN 2 bedroom, gas heat. Pink and grey opposite curling rink, No. 320, $5500, terms. Inquire house No. 318. Phone 826-6562, Mission City, B.C. or write Box 231, Mission City. 26-2x

## WORK WANTED

BABY SITTING Wanted any night except Saturdays. Phone 485-2024. 27-3x

CARPENTRY WORK: Specialize in finishing work, all types. By the hour or contract. For further information contact Mrs. Ray Moore, Vulcan, 485-2736. 27-3p

CAT & BACK-HOE WORK and basement excavation. Also trucking. Phone Vulcan 485-2342, H. J. Simmons. 40-tfx

**DON'T WAIT!**
Have your
DUGOUTS MADE NOW.
CONTRACT!
PFRA Assistance $250, plus $200. — Total $450.
E. J. Steiger Construction
Nanton — Alta.
Phone 486-2368 24-4p

DAY NURSERY SERVICES for pre-school age children. Phone Mrs. R Graves, Vulcan 485-2449. 38-tfx

PIANO TUNING & REPAIRS. Art Turley, phone 485-6601 or 485-6589. 9-tfx

AUTOMATIC SAW-FILING. Les Johnston, 485-2395. 3-tfx

**LESLIE & LESLIE**
Portable Grain Cleaner
Seed and Commercial Cleaning
Phone Doug, R315
or Murray, R312,
Arrowwood
24-tfx

ALTERATIONS, MENDING and Sewing. Mrs. Vern Mossing, 638 Centre St., Vulcan. Phone 485-2536. 22-tfx

## NOTICES

FACED WITH A DRINKING PROBLEM?
Perhaps Alcoholics Anonymous Can Help.
Write to Post Office Box 22 or Phone 485-6605 or 485-6651, Vulcan. Open Meeting every Tuesday night, 8:30 p.m., Anglican Church Basement.

FOR ESTATE PLANNING, registered retirement pension plans, life insurance, family protection or educational savings plans— see J. Lundy Findlay, Assoc. C.L.U. district underwriter for Life Insurance Company of Alberta. tfx

## LEGAL NOTICES

NOTICE TO CREDITORS AND CLAIMANTS

In the Estate of EDWARD JOHN LIND ELLISON, late of Carmangay, Alberta, Retired Farmer, who died on the 24th day of July, 1964.

TAKE NOTICE that all persons having claims upon the estate of the above named must file with Burns, Mavor and Burns, Solicitors for the Administrator, 412 Grain Exchange Building, Calgary, Alberta, by the 10th day of March, 1965, a full statement of their claims and of securities held by them.

DATED this 26th day of January, 1965.

BURNS, MAVOR & BURNS,
Solicitors for the Administrator,
412 Grain Exchange Building,
Calgary, Alberta. 26-2x

IN THE ESTATE OF JOHN MARCUS TANGEN, of Vulcan in the Province of Alberta, Farmer, deceased.

The Executors offer for sale by tender One 8'x30' American Mobile Home. Tenders marked "Tangen Estate" and accompanied by a certified cheque or cash for 10% of the tender amount will be received by the undersigned up to 5:00 p.m. on the 5th day of March, A.D. 1965. Highest or any tender not necessarily accepted. Trailer may be inspected at farm of deceased. Further information from the Executors, George Gooch and Arthur Tharle or from the undersigned.

ANGELO J. MURPHY
Barrister & Solicitor
Solicitor fo the Executors.
27-2x

NOTICE TO CREDITORS

IN THE ESTATE OF PERCY MYERS of Vulcan, in the Province of Alberta, deceased, who died on the 17th day of January, A.D. 1965;

TAKE NOTICE that all persons having claims upon the estate of the above named must file with the Solicitors for the Executor of the said estate by the 12th of March, A.D. 1965, a full statement of their claims and of securities held by them.

STACK & STACK,
Barristers & Solicitors,
36 Hollinsworth Building,
Calgary, Alberta.
Solicitors for the Executor.
27-1x

## CARDS OF THANKS

We wish to extend our thanks to everyone who so kindly sent us cards, food to the house and helped us in so many ways during our recent sad bereavement in the loss of our brother. It was all greatly appreciated. 1-x
—Amos and Joy Laczo,
Carmangay.

We wish to extend our heartfelt thanks to everyone who sent cards, flowers and brought food to the house during our recent sad bereavement. Their kindnesses will always be remembered.
—Carl, Connie and Larry Stettner, Carmangay. 27-1x

Our sincere thanks to all for the many kind expressions of sympathy during our recent bereavement.
Eileen and Rex Caldwell and family. 27-1x

## IN MEMORIAM

MANNING— Harrison (Harry) who passed away Feb. 11, 1964.
For each of us he did his best
May God grant him eternal rest.
—Always remembered, Norma, Velma, Gwen, Carrol and families. 27-1x

## CHURCH NOTES

**THE WHEATBELT MISSION**
**The Anglican Church of Canada**
**REV. VICTOR G. COWELL**
**Sunday Services—**
Lomond, 9:00 a.m.— Holy Communion
Vulcan, 11:30 a.m.— Morning Prayer

**VULCAN UNITED**
**Rev. Wellington Dormer: Minister**
**Sunday Services—**
9:45 a.m.— Sunday School (9 & over)
11:00 a.m.— Sunday School (3 to 8)
11:00 a.m.— Morning Worship
7:00 p.m.— Evening Worship
Statement of Faith
**— ARMADA UNITED —**
2:00 p.m.— Divine Worship (Sunday School)
3:00 p.m.— Congregational Meeting

**VULCAN CHURCH OF CHRIST**
**Ronald J. Pelham, Minister**
**SUNDAY SERVICES**
11:00 a.m.— Church and Bible School for the whole family.
A Warm Welcome Awaits You At All Times

**PENTECOSTAL TABERNACLE**
**Rev. Laurie E. Hale, Pastor**
**Sunday—**
10:00 a.m.— Sunday School.
11:00 a.m.— Fishers Of Men.
7:30 p.m.— Guest Speaker:— Rev. Norman Labrentz.
BROADCAST— 10:30 a.m., CJDV, 910 Kc.
**Tuesday:—**
8:00 p.m. – Prayer Meeting.
**Friday:—**
7:30 p.m.— Young Peoples. Everyone Welcome.

**VULCAN E.U.B. CHURCH**
**M. R. Heebner, B.A. Pastor**
**Ph. 485-2581 Manse 485-2583**
**Sunday—**
10:00 a.m.— Sunday School.
11:00 a.m.— Worship.
7:30 p.m.—Evangel Hour.
**Friday—**
7:30 p.m.— Hour of Power.
Bible Believing — Christ Centered

**RUGGED DEPENDABLE**

**DUAL 300 LOADER**
UP TO 8,000 POUNDS BREAKAWAY LIFTING CAPACITY. All-welded construction of high tensile steel in the main frame prevents any twisting or getting out of shape. Dual, double-acting cylinders give this powerful loader full power to the bucket throughout the cycle. Yet it has a very fast dumping action.
ATTACHMENTS
All-purpose scoop—5-ft. (Std.)
7-foot wide scoop
Combination push-off and tilting hay stacker
Grapple forks
Dozer blade
Boom
Snow Scoop Extension
*Trouble-Free Performance Makes DU-AL Your Best Buy!*
Richardson & Gould Ltd.
Phone 485-2211 — Vulcan

## CARMANGAY

Born to Mr. and Mrs. Edward Arndt (nee Sheila Simpson) of Calgary a boy, John Edward on January 28. Grandparents are Mr. and Mrs. Sid Simpson.

Mrs. Emma Smith, director of Region 8, attended a Board of Directors meeting of the Federation of Home and School Associations at Red Deer recently. The convention this year is being held in Edmonton, May 11, 12 and 13.

Sloan Smith was an overnight guest at his parents' home.

Miss Kathy Smith was a recent guest of her parents during the semester break.

Mr. and Mrs. G. H. Nelson were recent visitors to Penticton, when they helped Mrs. C. J. Versluys move to her home at Champion.

School children enjoyed a holiday when the teachers attended convention on Thursday and Friday.

Mr. and Mrs. Hugh Teskey of Olds were weekend guests in town while visiting his brother Ray who is a hospital patient.

Mr. and Mrs. Edwards of Wrentham were Monday guests at the home of Mr. and Mrs. A. Shumaker.

A family party was held at the home of Mrs. I. Brownell, Saturday evening to honor Mr. and Mrs. L. Brandvold on their 40th wedding anniversary.

Gem diamonds are being dredged from the ocean bottom near South African Shores.

**— VULCAN UNIT E.M.O. —**

**RESULTS TO DATE:—**

15. A national government emergency communications system, based on the Canadian army signal system, is approximately 60 percent complete.


THERE ARE **MILES** AND **MILES** AND **MILES** OF **SMILES**
when you ride in a METEOR or MERCURY from
**Wheat Centre Motors Ltd., Vulcan**

Purity "99" Products
OPEN DAILY
for Gas, Oil and Minor Repairs
**Mel's 99 Service**
Phone 485-2719, Vulcan

**F. U. A.**
AUTO & FIRE
**INSURANCE**
with Co-operative Fire & Casualty Co.
— DISCOUNT —
on Farm Cars and Trucks
BERT BLIMKIE
F.U.A. Insurance Agent
Phone 643-3622, Carmangay
Alberta Wheat Pool No. 1

Woodworking has been on the curriculum at County Central High School for several years and above the equipment is shown in its new spacious shop room with instructor Harry Rempel attending a class of grade 8 students. Those touring the school on opening night were impressed with the tools and equipment and with the floor of the room. It is oak flooring done in a pattern using four inch squares. Below is the modern entrance to the new school which fronts a parking and loading area.

## R.C.A.F. Demands Seat Belts

Seat belts are mandatory for all privately-owned vehicles of Royal Canadian Air Force personnel in the air division in Europe. Air Vice Marshal D.A.E. Bradshaw, air officer commanding 1 Air Division with headquarters at Metz, France, found the seat belt was "the most effective single item of protective equipment available to reduce the toll of traffic injuries and deaths." AVM Bradshaw added that a large percentage of drivers and passengers failed to use the protective device.

A semi-annual report on private motor car accidents from RCAF overseas showed that in a study of 160 accidents involving vehicles equipped with seat belts, only 20 per cent of the drivers had their belts fastened at the time of the accident.

### BLACKIE

The Blackie Savings and Credit Union Annual Meeting was held Feb. 4, in the IOOF Hall. President E. R. Egeland was in the chair. Ben Brower was re-elected on the board of directors. Jim Anderson was re-elected on the credit committee and Robert Egeland to the supervisory committee. Norbett LePage, field representative for this district was guest speaker and showed some interesting slides to those present.

The Alberta Wheat Pool delegates meeting was held in the Blackie IOOF Hall Tuesday evening with a large crowd in attendance. K. B. Christofferson gave a report. Also in attendance was Keith Rosenberger, Director from Balzac. Norman Bell of Calgary showed some interesting colored slides.

In spite of poor weather conditions over the weekend three ladies' rinks from Blackie attended the Ladies' Bonspiel in High River.

Sympathy of the district is extended to the Warner family on the death of Mrs. Warner's father, Ted Withey who passed away in High River at the age of 87.

**MEN'S OPEN BONSPIEL**

A rink skipped by Jim Rockafellow and players S. Ellis, R. Pederson, F. Peters won the J. Stier and Sons Memorial trophy at the Blackie Men's Open Bonspiel. Runner up was the rink skipped by K. McKeage, and players A. Stevens, L. Donovan and C. Donovan. Third prize in the first event went to the Beacome rink from Mossleigh, and fourth to R. Malmberg from Herronton.

The Blackie Co-op Event was won by the R. Hudson rink from Mazeppa, 2nd Ted Seney, 3rd I. Raycraft and 4th H. Smith, High River.

The St. George Hotel Event was won by Ted Percival with 2nd place going to D. Lindquist, 3rd to A. Smith of High River and 4th to W. Wilderman.

The Foothills Livestock Pool was won by the Powell rink from Mossleigh; 2nd H. Burnay, Herronton; 3rd R. Egeland, and 4th K. Wallace, High River.

The McRae rink from Turner alley won the non-winners event and the Jim Vaughan rink won the prize for the best dressed rink.

**Gain-a-Day Washers**
Regular price 139.00, sale price ..... 119.95
Regular price 189.95, sale price ..... 139.95
**Clearance—**
HOCKEY STICKS
CURLING BROOMS ) 25% OFF
SUNSET STORE
**VULCAN HARDWARE**
PHONE 485-2416 — VULCAN
Save More at Your Sunset Store

**SPECIAL DISCOUNT NOW!**
FOR PLACING YOUR ORDER
ARE YOU planning on a new home for 1965?
OR a change of your present heating sytem?
THEN take advantage of this offer NOW!
KIRK'S HEATING LIMITED
PHONE 443-5521 — THREE HILLS, ALTA.
CLIP COUPON HERE — MAIL NOW
FILL OUT THIS COUPON NOW AND SEND TO KIRK'S
MY NAME IS .....
ADDRESS .....
MY HOUSE IS EXISTING ☐ PROPOSED ☐
TOWN COUNTRY DIRECTIONS

COUNTY CENTRAL

## HIGH SCHOOL HI-LIGHTS

From Feb. 4-6, the school sponsored an Invitational Bonspiel. Winners were:

First event— Larry Stettner, Susie Robertson, Miles Letal and Carol McAskile; 2nd, Robert Kananen, Laree Clark, David Hubka, Corrine Dahl; 3rd, Jim Rhodes; 4th, Paul Voisey.

Second event— Gene Carruthers, Barbara Ness, Randy Carruthers, Sally Giles.; 2nd, Bryon Kranzler; 3rd, Bob Green.

Third event— David Clark, Shirley Sandberg, Brian King, Linda Dann; 2nd, Garry Sokvitne.

Prize for the biggest end was won by the Gene Carruthers rink.

• • •

On Feb. 10, the Students' Union will begin a candy selling campaign. The candy will be sold by the students, at the basketball tournament of Feb. 13, and merchants in the various towns will have it on display in their stores. It is hoped that this project will meet with support.

• • •

**Junior Basketball—**

On Jan. 22, Vulcan boys played Milo with the score being 68-30 for Milo. They played the County League high school team on Jan. 29 and won 21-11. On Jan. 28, they defeated Carmangay 23-9 and on Feb. 3, they again defeated Carmangay, this time by a score of 23-22.

The junior girls were defeated by Carmangay girls on Jan. 28 and again on Feb. 3, with scores of 15-11 and 14-9. They were beaten by Champion by a score of 9-7 on Jan. 23.

**Senior-high Basketball—**

An Invitational Basketball Tournament was held in the school on Jan. 23, with teams present from Nanton, Okotoks, Crowfoot and CCHS. Okotoks and CCHS played in the final, the result being a win for CCHS. Susie Robertson, captain of the team, received the trophy from Mr. Hawkesworth.

The senior boys defeated High River on Jan. 29, by a score of 60-16. High scorer for CCHS was Drew Price.

**Ralph's Service**
HEATING AND APPLIANCE INSTALLATION & SERVICING
PHONE R115 ARROWWOOD

**DON'T . . .**
. . . GIVE THAT PRINTING JOB TO A CITY SALESMAN.
FOR BEST OF QUALITY PRINTING AT LOWEST POSSIBLE PRICES - SEE
**The Advocate**
Phone 485-2036 - Vulcan

**USED UNITS**

1964 CHRYSLER WINDSOR 4-DOOR
Still 2,300 miles original warranty on this unit.
Original price $4,750, now only ..... $3550
1964 METEOR 4-DOOR, V-8, std. ..... $2795
1961 DODGE SLANT 6, auto. 4-dr. ..... $1445
1960 DODGE POLARA 4-DR. ..... $1550
1960 VALIANT 4-DR. ..... $1050
1958 FORD, 6 cyl., std. ..... $895
1956 OLDS, V-8, automatic ..... $650
1957 PONTIAC V-8 ..... $695
1962 CHEV ½-TON, V-8 ..... $1650
1956 DODGE ½-TON, V-8 ..... $850

— USED TRACTORS —
570 COCKSHUTT DIESEL 1960 ..... $3300
730 JOHN DEERE DIESEL ..... $3150
720 JOHN DEERE DIESEL ..... $2850
50 COCKSHUTT DIESEL ..... $750

**DONRON** Phone 485-2162 Vulcan
SALES & SERVICE LTD.
Chrysler — Dodge — Valiant — Dodge Truck Dealers
MINNEAPOLIS-MOLINE FARM MACHINERY

**?**
**Do You Enjoy-**
Peace of mind!
Good value for your money!
Best guarantee by far!
**?**
YOU WILL
WHEN YOU BUY AN
**OK USED CAR**
— FROM —
**R & G**
This Week's Special—

1961 FORD FAIRLANE 500 4-DOOR SEDAN
Big 8 motor, dual range automatic trans., radio. A beautiful white trimmed with red automobile with only 39,000 miles.
Guaranteed Good Value at only ..... $1650
WE INVITE YOU TO INSPECT . . .
the most beautiful selection of one-owner cars we have ever offered for sale.
**Richardson & Gould Ltd.**
Chevrolet-Oldsmobile Dealer
Cockshutt Farm Equipment
Phone 485-2211 Vulcan

## GREEN ACRES

CLARENCE ROTH,
District Agriculturist

**DURUM WHEAT OUTLOOK**

The outlook for Durum is much less favorable than it was two or three years ago. A world Durum shortage in 1961-62 eliminated our surplus but with a record crop in 1962 and good crops in 1963 and 1964, we now have about 100,000,000 bushels. This is about enough to supply our domestic and foreign markets for four years.

In Alberta, the recommended durum varieties are Stewart, Stewart 63, and Ramsey. The three varieties are similar in yielding ability. Ramsey ripens about one day earlier and is slightly shorter than the other two varieties. Ramsey is more resistant to rust than Stewart. Stewart 63 is superior to Stewart in stem and leaf rust resistance but otherwise is essentially the same. All three varieties possess macaroni characteristics and are eligible for top grades.

Golden Ball is not a recommended variety. It is ineligible for grades above Extra No. 4 CW Amber Durum because of its inferior macaroni quality.

As durum wheats are later in maturing than bread wheats, durum production should be limited to the southern portion of the province where early fall frost is not a problem.

Although the present durum outlook is not favorable, the picture could change quickly if another world durum shortage should develop. In the meantime, however, growers are advised to use caution when planning their durum acreages for 1965.

Taken from an article by Dr. Hugh McKenzie, Cerealist, Lethbridge Research Station Weekly Letter.

## 4-H Club Notes

**Mossleigh 4-H Beef Club—**

The Mossleigh Beef Club meeting was held February 1, at the Mossleigh Hall club room at 7:30.

The Pledge was led by Tom Androsoff. Roll call was answered by the naming of a part of a beef animal. It was decided to have Tom Hughes of Calgary come on Feb. 19, to show his pictures of his recent trip to Russia.

Jim Samaroden gave a talk on advantages and disadvantages of creep feeding commercial cattle.

Lunch was served by Andy Sherstabetoff and Wayne Robinson.

**PETERSON**
FARM EQUIPMENT LTD.
JOHN DEERE DEALERS
STURDIE OILS
GOODRICH TIRES
**Milo, Alta.**
— PHONE 7 —

**Lemon Juice Recipe Relieves Arthritic & Rheumatic Pain**
If you suffer rheumatic, arthritis or neuritis pain, try this simple inexpensive recipe, that thousands are using. Get a can of RU-EX Compound, a 2 weeks supply, today. Mix it with a quart of water, add the juice of 5 lemons. It's easy! No trouble at all and pleasant. Take only 3 tablespoonfuls 2 times a day. Often within 48 hours — sometimes overnight — relief is obtained. If the pains do not quickly leave and if you do not feel better, return the empty can to us and RU-EX will cost you nothing. You are the sole judge as RU-EX is sold on a money back guarantee. Over 8 million cans used. At all drug counters. Adrem Ltd., 231 Bartley Drive, Toronto 16.

**WAITING FOR SPRING TO RENOVATE AND REDECORATE?**

**WHY?**

**loans for home and farm improvement are available through your bank RIGHT NOW!**

Wise Canadians take advantage of the winter.

Skilled men are usually more readily available during the cold weather, and the job gets done when you want it. Materials are in generous supply—and off-season discounts and extended payment plans can make your renovation budget go much farther.

Under the National Housing Act special Home Improvement Loans are available through your bank at low interest rates. You can borrow up to $4,000 and take up to ten years to repay.

A Farm Improvement Loan offers you up to $15,000 with as long as ten years to repay.

Government sponsored Small Business Loans are also available through your bank for renovation and repair of smaller business premises and equipment.

*EVERYBODY BENEFITS WHEN WINTER WORK IS INCREASED.*

**DO IT NOW!**

Issued by authority of Hon. Allan J. MacEachen, Minister of Labour, Canada.

**Service — Satisfaction**

Your Alberta Pacific Agent welcomes the opportunity to discuss the following with you:

GRAIN — CEREAL GRAIN SEED
MALTING BARLEY — COAL
SELECTED OATS — AGRICULTURAL CHEMICALS
OIL SEEDS — Rapeseed, Mustard Seed

18

ALBERTA PACIFIC GRAIN LTD.
SERVING ALBERTA PRODUCERS WITH OVER 100 COUNTRY ELEVATORS

## Good News For Mister Stockman

Did you know you can buy a vitamin mineral supplement containing 160,000 IU per lb. Vitamin A, 125,000 IU per lb. Vitamn D, 14% Calcium, 7% Phosphorus, .025% Iodine, .66% Iron, 18% Protein, with all other trace minerals and active dry live cell Yeast for as little as 14-16 cents per lb. We specialize in custom mix, vitamins and minerals. Simply write or phone **Cati-Lac Feeds,** 1212 11th Ave. S.E., Calgary, phone 273-1397. Local agent wanted.
ADVTG. 26-3x

ADVOCATE CLASSIFIEDS BRING SPEEDY RESULTS

**THE HEART FUND**

**HOW THE HEART FUND HELPS YOU**

Every year over 72,000 Canadians die of heart disease— people like your neighbors, your friends. The Heart Fund helps fight this dreadful killer. It saves lives through financing research into the causes of heart and circulatory diseases. It helps in the discovery of new diagnostic techniques and improved treatment. The Heart Fund is your heart's most valuable ally against the many forms of heart diseases. Return your Heart Fund Valentine with a generous contribution.

# District News

## LOMOND

The Lomond Eagles and the Lomond Senior teams staged a very good hockey game on Thursday evening. Seniors won over the Eagles with a score of 5-3. The Eagles however did not have all their regular players.

On Saturday afternoon the Lomond girls team (newly organized) played the 12-and-under boys, giving a good afternoon's entertainment. Score was 4-2 for the boys.

Sympathy of friends in Lomond and district is extended to all members of the Benson and Lewis families after receiving news of the death of A. O. Lewis of Vulcan who passed away in Calgary on Saturday, Feb. 6.

Best wishes for a speedy recovery are extended to Tim Ost who underwent surgery at the Brooks Hospital on Feb. 2.

L.A.C. Bill Stannard, a member of the RCAF returned to his base at Ottawa after spending his furlough at the home of his parents, Mr. and Mrs. E. W. Stannard and family.

Best wishes for a speedy recovery are extended to Ed Root, a patient in the Vulcan Hospital.

Mrs. Phyllis Pytlarz was an overnight visitor in Calgary last week.

Mr. and Mrs. L. Chase were Sunday visitors at the home of Mr. and Mrs. Ralph Richardson and family of Berrywater.

Gordon Gray was a visitor in Calgary on Friday of last week.

David Sande was a weekend visitor in Calgary. On his return he was accompanied by his aunt, Mrs. Myrtle Frost of Calgary who spent a day in Lomond visiting various members of the family.

Mr. and Mrs. Reg Frost were visitors in Lethbridge on Friday of last week. They were accompanied home by their daughter Marilyn who spent the weekend at home.

Terry Chase was a weekend visitor at the home of Mr. and Mrs. Ralph Richardson and family of Berrywater.

Miss Helen Mercier was a visitor in Calgary for several days last week to have some dental work done.

Mr. and Mrs. H. Caufield motored to Calgary last Wednesday where Mrs. Caufield attended the Teachers' Convention.

Mr. and Mrs. Stan Soper and family and Mrs. Florabelle Soper of Lethbridge were lunch guests at the home of Mrs. Florence Hart and son Walter on Saturday of last week.

Mrs. Florence Hart and Walter were Vulcan shoppers on Friday. They were accompanied by Susie, Carol and Lorna Hart. They visited briefly with Mrs. Leonard Hart of Olds who was spending the weekend visiting the Richard Hammers and Mrs. Jean Connolly and family.

Mr. and Mrs. C. J. Reed and son Art were recent visitors at the Harvey Boyd and Frank Boyd homes.

Mr. and Mrs. Gordon Boyd and family of Queenstown were visitors last week at the Harvey Boyd home.

Mr. and Mrs. Frank Boyd were recent visitors at the Dick Rittenhouse home in Lethbridge.

Mr. and Mrs. Norman Kunkle and Alberta and Leslie Armstrong were Sunday evening supper guests of the Frank Boyds.

Best wishes for a speedy recovery are extended to little Murray Ost, a patient in the Vulcan Hospital.

Mr. and Mrs. Reg Frost, accompanied by Mrs. Myrtle Frost motored to Calgary on Tuesday. The latter returned home after a short visit.

Mr. and Mrs. Tommy Marks motored to Calgary on Tuesday to visit their son Kenny, who is critically ill.

Due to weather conditions on Tuesday morning, Feb. 9, the Agricultural Short Course which was to have been held at the Lomond Community Hall has been postponed indefinitely.

School buses were running very late Tuesday morning due to the poor visibility and blizzard conditions.

### MRS. ALEX BOYD

Mrs. Alex Boyd (Nellie May Barkey), passed away Jan. 22, 1965.

Mrs. Boyd was born in 1876 in Markham township, where she lived all her life except for three years in the west, in the Lomond and Armada district. In 1892 she married the late Alexander Boyd and to them were born eight children: Hugh A. Boyd of King City, Ont.; Harry M. Boyd of Lethbridge; Mrs. Frank (May) Timbers of Locust Hill, Ont.; Frank W. Boyd of Lomond; Mrs. Van (Evelyn) Joensuus of Toronto, Ont.; Mrs. Wm. (May) Pettil, Coburg, Ont.; Mrs. Charles (Dorothy) Stewart, Toronto, Ont.; Mrs. Lloyd (Ruth) Johnston, Niagara Falls, N.Y. There are 27 grandchildren and 57 great grandchildren. Also surviving are three sisters, Mrs. Ralph (Clara) Sherk of Calgary; Mrs. Oliver (Jessie) Raymer of Toronto and Mrs. Elmer (Flora) Lambert of Montreal; three brothers, Arthur C. Barkey of Markham, Ont.; Cecil E. Barkey of California; Ross M. Barkey of Oshawa, Ont. One brother Fred Barkey of Orillia, Ont., predeceased her.

Services were conducted by Rev. Albert Pollex. Interment was in First Baptist Church, Markham township.

Pallbearers were Eldon and Arnold Boyd, Robert Johnstone, Stanley Timbers, Ronald Reesor, Clifford Barkey — all grandchildren.

## BERRYWATER

### KING - MAINPRIZE

A wedding of interest to Berrywater residents was solemnized recently when Mary Ann Mainprize exchanged vows and rings with John Martin King.

The bride is the daughter of Mr. and Mrs. J. A. Mainprize of Victoria and the groom's parents are Mr. and Mrs. J. M. King of Calgary. The bride was attended by matron of honor, Mrs. M. Little of Edmonton and her cousin Miss Karen Mainprize who was bridesmaid. Wayne King travelled from P.Q. to be best man for his brother. The guests were ushered to their pews by another brother Lew King of Calgary and the bride's cousin Steve Mainprize.

The newlyweds will make their home in Grande Prairie, Alberta.

"Chevy-Vans are far superior": says W. M. Browne, Toronto Caretakers Co., Ltd.

A GENERAL MOTORS VALUE

*Multi-stop city driving calls for CHEVROLET*

**workpower**

Says W. M. Browne, Toronto Caretakers, Toronto, Ontario. "We have used panel trucks of various makes for the past 15 years. Nine months ago we put six Chevy-Vans into service and, from our experience with these, we have purchased six more.

"Accurate comparative analysis of our vehicle operation proves Chevy-Vans to be most economical. The six-cylinder engine is really lively with plenty of power. Gas mileage is very good and has given us a substantial saving per unit.

"Manoeuvrability in city traffic is excellent, resulting in reduced time between calls. Mechanically, Chevy-Vans have proved to be first-class—we have had no failures.

"In summary, I would say that Chevy-Vans are far superior to any units we have previously operated."

Every operation can profit from Chevrolet Workpower—including yours! See your Chevrolet Truck Dealer today.

CHEVROLET

T-665-D

*'65 CHEVROLET WORKPOWER TRUCKS WORK HARDER. LAST LONGER!*

Authorized Chevrolet Dealer in Vulcan:

**RICHARDSON & GOULD LTD.**

Vulcan, Alta. Phone 485-2211

## Professional and Business Directory

**Dr. F. R. Schneider**
**DENTIST**
BRUCE BLOCK, VULCAN
9 a.m. to 12 noon
1:30 p.m. to 5:00 p.m.
Tuesdays and Saturdays incl.
— Phone —
Office 485-2176 Res. 485-2429

**Angelo J. Murphy**
BARRISTER & SOLICITOR
NOTARY PUBLIC
Bruce Block
Phone 485-2039 Vulcan

**GIL GARON**
PHOTOGRAPHER
Phone 652-2184 High River
or 485-2064 Vulcan

**T. G. BROWN**
Chartered Accountant
Office Phone 485-2781
2nd Avenue, Vulcan

**STACK & STACK**
BARRISTERS & SOLICITORS
Notaries Public
In Vulcan Every Wednesday
at the office of
G. A. Sales & Co.
36 Hollinsworth Bldg., Calgary
Phone 269- 4315

**ALL-STATE AUTO INSURANCE**
You're in good hands with Allstate. Save money with Allstate.
**PAT WALKER**
Phone 485-6745, or
Simpson-Sears Order Office

**Vulcan Funeral Home**
George Wisener, Prop.
— MONUMENTS —
24 HOUR CALL
Phone 485-2633 Vulcan

**IMPERIAL OIL PRODUCTS**
IMPERIAL Esso PRODUCTS
N. Bucholtz
Phone 485-2060 Res. 485-2131

**TEXACO PRODUCTS**
ALEX GRANT
Texaco Canada Limited
— PHONES —
Bus. 485-2150, Res. 485-2164

**DANIELLS' TIRE SERVICE**
VULCANIZING
AND RE-TREADING
Firestone Dealer
New and Used Tires
Will Take Wheat In Trade
Phone 485-2062 — Vulcan

**JOHN SIMPSON**
PLUMBING — TINSMITHING
HEATING — GAS FITTING
Bus. 485-2058, Res. 485-2052
VULCAN - ALBERTA

**MARGANNA KENNELS**
Located 8 miles north, 2½ miles west of Vulcan.
Specializing in
Smaller Breeds
MARGARET HANNA,
VULCAN
— Visitors Always Welcome —

**Glendale Monumental Co.**
Box 897 — Claresholm, Alta.
Manufacturers of Domestic and Imported Granite Memorials.
Set in your cemetery at a reasonable price.
E. H. SNOW, Prop.
— Est. 1946 —

**Vulcan Artificial Insemination Unit**
Technician:— BILL BIRCH
All Breeds of Cattle Performance
Office Phone 485-2485
(preferably before 10:00 a.m.)
Res. Phone 485-6723
All Sires Proven
For further information call at Veterinary Office

**Dr. R. G. Hunte**
CHIROPRACTOR
Thursday, 12 noon to 4:30 p.m.

**Merv's Plumbing**
Plumbing, Heating and Gas Fitting
—FREE ESTIMATES—
Phone 485-2168, Vulcan
Res. Phone 5, Champion

**A. & J. DRILLING CO. LTD.**
WATER WELL DRILLING
Apply or see
CLIFF ANDERSON
Phone 485-2154 Vulcan

FOR ALL CLASSES OF
**INSURANCE**
Life - Fire - Auto - Hail
— SEE —
R. E. CHAPMAN
Phone 39 — Lomond

**Montie's Barber Shop**
— Montie Findlay —
— SPORTING GOODS —
Phone 485-2631 Vulcan

**LES COOMBES**
BARBER
Shears Sharpened
Razors Honed
Centre Street, Vulcan

**Home Furnishings**
**Vulcan Furniture**
— Phone 485-2053 —

**Vulcan Animal Clinic**
Phone 485-2377
After Hours: 485-6471

**OPTOMETRIST**
**Dr. F. D. Nataros**
Old Vulcan Bakery Building
Every Tuesday Afternoon
FOR APPOINTMENT
PHONE 485-2085, VULCAN
CALGARY OFFICE
513 8th AVE. S.W.
RES. PHONE 243-3782

**NEAL DUMKA**
— AGENT —
- Maple Leaf Petroleum Ltd. Products
- UFA Farm Supplies
- CCIL Machinery

Phone 485-2129, Vulcan

**INSURANCE**
Contact
WES FULTON
— at —
WES FULTON
INSURANCE AGENCY
Auto — Hail — Fire
Casualty
Educational Savings
Plans
—Phones—
Bus. 485-2028 Res. 485-2795

**JESSE FARM**
EQUIPMENT LTD.
John Deere Dealers
PHONE 485-2226, VULCAN
We service all makes of
GENERATORS
DISTRIBUTORS
STARTERS
VOLTAGE REGULATORS
MAGNETOS
CARBURETORS
Dealer or Customer Service
Parts and Service for
Briggs & Stratton, Clinton, Johnson & Marine Engines.

# District News

## ARROWWOOD

The measles seem to be making the rounds of the Grade 5 and 6 room here including the teacher, Miss Knowles. There are also a few cases of chicken-pox.

Mr. and Mrs. Frank Burger spent a few days in Calgary.

Mr. and Mrs. George Ward attended the Western Stock Growers' Convention in Medicine hat.

Dennis Burriss was home for the weekend from Briarcrest Bible College, Sask.

The school children had a holiday last Thursday and Friday while the teachers were at a convention.

The 10th Anniversary dance of the opening of the hall was very poorly attended and was disappointing to the hall board who were trying to raise a little extra money. The lucky ticket holder of the Portable T.V. was John Monner from Milo.

Mr. and Mrs. Jim Craig from Calgary were down for the dance and to visit at the home of Dodd House.

Lions S. Hayes, G. Roberts, F. Oakes, B. Seeley, L. King, B. Setters, V. Culp and L. Williams curled in the Lions Bonspiel at Carmangay on Saturday.

Mrs. Margaret Talbott and Mrs. Leigh Williams attended the United Church Women's meeting for the Foothills Presbytery at Strathmore on Saturday.

Donna Williams was home for the weekend and had Anne Andersen from High River home with her.

The Pee Wee Hockey team played in Gleichen on Saturday. They went with only seven players but won their first two games and tied the third game.

The 4-H club held its regular meeting at Hurley Williams on Monday night. The pledge was led by Cheryl Williams. Roll call was answered by Your Favorite Dish which was very interesting. Floyd Williams gave a report on his week at Olds last summer as Efficiency Winner for the club. The members are going to put on a show to raise money. They decided to have a toboggan party at Wyatts on Sunday. Dr. Hill was to be at the meeting and to give a talk but did not attend. Lunch was served by Betty Cockwill, Louise Pobst and Brenda Williams.

The 4-H members had a very successful toboggan party recently at the Wyatts. After a lot of spills and several trips up the hill the members, soaked, stiff, and sore had lunch of hot dogs, cake and cocoa.

Several people from the district attended the wedding of Margaret Ingraham on Saturday at Central United Church in Calgary.

Mr. and Mrs. Hayes and some of the teachers attended the opening of the new vocational school at Vulcan.

### FWUA-FUA JOINT MEETING

The FWUA and FUA held a joint meeting on Wednesday, Feb. 3. Mrs. Clemens read the Sunshine report for the year.

Mrs. Leigh Williams gave a financial statement in regards to the sale of the Arrowwood Story. The cost of printing the book, $1502.00, has been paid. There are still approximately 50 books for sale.

C. Versluys from Champion was guest speaker and talked on the new look in the farm organization. It was a very interesting meeting.

Lunch was served by Mrs. Bud Beckner and Mrs. Leigh Williams.

## QUEENSTOWN

Congratulations go out to Mr. and Mrs. Norman Reynolds on the birth of a son.

Mrs. Jesse Lahd won a Pontiac car at Liono in Calgary the latter part of January. Congratulations go to Mrs. Lahd.

Mrs. Wray McCallum and Mrs. Walter Milliken were curling in the Milo Ladies' Curling Bonspiel over the weekend.

Tom Daw was re-elected president of the Queenstown-Milo Legion and W. Sims of Shouldice was re-elected secretary-treasurer.

### ANNUAL MEETING

The Queenstown Community Hall Board held its annual meeting the latter part of January with 12 persons in attendance.

The executive remains as the previous year with Grant Lahd as president and with Orden Lahd being added to the directors.

The Hall Board is going to register under the Society Act and at which time will change their name to Queenstown Hall Association.

You're only young once. After that you need some other excuse.


SUNSHINE
Service Station
MOSSLEIGH
Hardware
Electrical Appliances & Service
CASE MACHINERY
Noble Blades — Graham Plows
Phone R306 — Arrowwood



InCalgary
Only the CONTINENTAL MOTEL
includes all of these extras at low, low motel rates...
- Phone in every room
- Free TV in every room
- Free newspaper, ice
- Motel Coffee Shop
- CAA-AAA approved
- American Express cards
- Special term rates

Plus

heated indoor pool
we're waiting to welcome you to the
CONTINENTAL MOTEL
4637 Macleod Trail South
"Right on Highway 2"
Phone 243-7791



BY POPULAR REQUEST!
CALGARY POWER ORGANIZES A 14-DAY TOUR OF
SOUTHERN CALIFORNIA
FOR THE GROWERS AND BUSINESSMEN OF ALBERTA
SEE:
Vegetable Marketing - Large Feedlots
Sugar Beet Handling
WRITE OR PHONE FOR COMPLETE DETAILS TODAY
Deadline for deposit ($40) is Feb. 15!
ALEX L. METCALFE - CALGARY POWER
BOX 1900 - CALGARY - PHONE 266-4631
CALGARY POWER LTD.
Serving the province of Alberta
Davis
Salinas
Bakersfield
Santa Maria
Los Angeles
Indio
El Centro

## THE HOMEMAKER

Miss Margaret McLachlan
District Home Economist
Box 40, Claresholm — Phone 235-3242

I guess no homemaker needs to be told there's a shortage of potatoes and prices are climbing. What has been considered an economical necessity is becoming, in some families, a real luxury. Budget conscious homemakers are already looking for substitutes.

According to Canada's Food Guide, we need one serving of potatoes a day for good health. So try to serve potatoes once a day. Families that are used to having potatoes two or even three times a day can find a number of substitutes for potatoes.

Macaroni, spaghetti and noodles are good substitutes for potatoes. Macaroni and spaghetti can be combined in a casserole with creamed vegetables or tomatoes to make an interesting supper dish. They can also be used with creamed meats or meats in sauces to make a hearty main course. Noodles can be served buttered with meaty sauces or alone, if your family prefers.

Rice is another staple that makes a good potato substitute. However, watch that the kind you buy is cheaper than using potatoes. Some of the partially cooked or instant varieties can be quite expensive. Rice can be served alone as a vegetable or in casserole combinations or as a bed for meats in sauce. It's particularly good served with lamb or poultry.

Baked beans, lima beans and kidney beans can be used alone or in combination with meats for a hearty supper.

Dumplings, Biscuits, Muffins. Try dumplings with stews, biscuits on top of Shepherds pie and muffins as potato substitutes. Again, be sure they aren't more costly than potatoes.

Potato Stretchers. Perhaps your family is using more potatoes than they really need. If you serve baked potatoes, you likely cook one each and some of your famliy might prefer only a half. Try using potatoes in casseroles that will stretch the number you use. If your family likes warmed up potatoes, try adding cubed bread and a little onion to stretch them.

Don't stop using potatoes — we need them for health. But do plan to use substitutes to help your budget.


Because
NON-DRINKERS ARE BETTER AUTO INSURANCE RISKS
Abstainers' Insurance protection costs less!
If you are a non-drinker, it will pay you to compare Abstainers' rates with your present rates today.
Call
J. Lundy Findlay
Phone 485-2628 or Res. 485-2061
VULCAN — ALTA.
ABSTAINERS INSURANCE COMPANY



VAL BARRON

CATTLE LINERS LTD.
● DRIVERS WITH YEARS OF EXPERIENCE
● ON TIME ..... ● CLEAN EQUIPMENT
Ph. Office 273-4014
Res. 255-1982
204 STOCKYARD BLDG., CALGARY, ALTA.



Farm — Livestock — Estates — Household Auctions
TOM RUGGLES, AUCTIONEER
LIC. No. 482
LIST YOUR FARM SALES NOW
CHARITY AUCTIONS FREE
PHONE Lomond R102
WRITE Champion Box 370



THERE'S A BUMPER CROP OF PRIZES IN THE
Elephant Brand
BEST IN THE WEST CONTEST

GRAND PRIZE
new 1965 GMC 2-ton truck
Plus 5 tons of Elephant Brand Fertilizer
A modern workhorse with all the features to make it a valuable extra hand on your farm. Complete with 5 tons of dependable Elephant Brand fertilizer for extra profit!
20 ADDITIONAL PRIZES
Each 1 ton of high-quality Elephant Brand Fertilizer
Elephant Brand Fertilizers are proved in performance—they pay off in profit!
See your Elephant Brand dealer now! Get your entry in today
Don't miss your chance to win! It's the biggest contest in the West. The prizes are the best in the West. And it's brought to you by the leading fertilizer in the West. A quality product through and through. High analysis for greater value. Water-soluble for faster action. With uniform-sized pellets for faster, more efficient application. And he's got the equipment and service to back it up. So drop in soon... get your entry in the Best In The West Contest!
It's easy and it's fun—a contest the whole family can enjoy. Just drop by and pick up your official form. Play the Winning Word game and fill in your entry form. Your Elephant Brand dealer will sign it. You can enter as often as you like up to March 15th. So drop in soon. Enter now—and enter often! Don't miss your chance to win!
COMPLETE CONTEST RULES AND ENTRY FORMS AVAILABLE AT:
MILO ..... L. H. PHILLIPS & SONS LIMITED
HERRONTON ..... R. G. DESPAS
VULCAN ..... M. A. JESSE
CARMANGAY .... HUBKA SALES & SERVICE
THE MOST COMPLETE LINE OF FERTILIZERS IN THE WEST
Produced by The Consolidated Mining and Smelting Company of Canada Limited



Successful banking begins with a savings account

Like almost everyone else, you use your local chartered bank as a safe and handy place to build the savings reserve that is so important to your financial future. In doing so, you do more than build a solid foundation for financial plans. You are building a valuable banking relationship and helping to establish your credit. And as you get to know the manager and staff — as you use other banking services to meet personal or business needs — your banking contacts become even more useful to you. And it all starts with a savings account!

THE CHARTERED BANKS SERVING YOUR COMMUNITY

*Through 5,650 branches, all across Canada, the chartered banks bring full-range banking within the reach of everyone.*

**GAREAU'S IRON WORKS**

VULCAN— Phone 485-2170
BARONS— Phone 108

GENERAL BLACKSMITHING
WELDING & REPAIRS
GAREAU TILLOVATORS
PORTABLE WELDING

New Shovels to fit all makes of cultivators

**THOUGHTS FOR TODAY**

An old-timer is one who can remember when a member of the "beat" generation was a lad leaving the woodshed.

**Dr. Clifford A. Palmer**
**OPTOMETRIST**
EYES EXAMINED
407 - 5th St. South
Lethbridge
Phone 327-4222

**REMEMBER**
**IT PAYS TO PULL TO THE PIONEER**
For Efficient Grain Marketing
Agricultural Chemicals — Fertilizer — Coal
Free Germination and Smut Tests — Registered or Certified Seed
**PIONEER GRAIN COMPANY LIMITED**
REGINA WINNIPEG CALGARY

**Good Used Machinery For Spring!**

**TRACTORS—**
—1960 560D, completely overhauled, 100% warranty.
—M.H. 555D, in excellent condition.
—1952 WD-9, good condition.
—1961 660D, in excellent condition.

Our Carloads of New Machinery have Arrived—
DRILLS — ROD WEEDERS — DISKALLS
CHISEL PLOWS
. . . so place your orders NOW! and save delay in later shipments.

—USED 12-FT. I.H.C. FERTILIZER DISTRIBUTOR
—NEW V-TYPE SNOW PLOW, to fit Farmhand Loaders (original price $350) ..... $150

**DRILLS—**
—I.H.C. 14-FT. K7 PRESS DRILL.
—3 I.H.C. 10-FT. K7 PRESS DRILLS.
—2 I.H.C. 12-FT. HOE DRILLS.
—3 JOHN DEERE 10-FT. PRESS DRILLS.
—JOHN DEERE 12-FT. PRESS DRILL.
—12-FT. I.H.C. HW DRILL, with fertilizer.
—12-FT. JOHN DEERE S.D. DRILL.
—6-FT. I.H. PONY DRILL, with fertilizer.

**ROD WEEDERS—**
—20-FT. JOHN DEERE.
—10-FT. I.H.C. No. 5.
—14-FT. I.H.C. No. 6.

Yes, we can supply you with
NEW 12-FT. No. 5 ROD WEEDERS ON RUBBER

**TRUCKS—**
—1960 FARGO ½-TON, L.W.B., V-8 engine.
—1960 CHEV ½-TON, L.W.B., 6-cyl. engine.

**WILLARD EQUIPMENT LTD.**
Serving Vulcan and District for 36 Years
— Phones —
Office: 485-2231
Parts: 485-2232

# District News

## BRANT

Laurlie Olsen celebrated her seventh birthday recently by having a party with four little friends from school.

Friends will be sorry to learn that the Anne Marie Gallagher is hospitalized in High River, the result of a toboggan accident. A speedy recovery is wished her.

Miss Sharon Crabb and Gordon Fraser spent the weekend with Mr. and Mrs. Bill Wylie.

Mr. and Mrs. Ross Barker and Cindy spent the weekend at Brant.

Mr. and Mrs. Bill Wylie and Mrs. Alice Sjogren motored to Calgary on Tuesday.

Mr. and Mrs. George Murdock, (Sadie) of Canoe, B.C., were weekend guests at the home of Mr. and Mrs. Don. McDonald.

Mrs. Eva McKay, Mrs. Mable Schultz, Mrs. Sophia Jorstad and Mrs. Sinida Bateman curled in the High River Ladies' Bonspiel.

Mrs. Jessie McDonald of High River spent a week visiting at the home of Mr. and Mrs. Don McDonald. A tour of the district brought back many pleasant memories. On her return to her home, the ladies helped her celebrate her 87th birthday.

Mrs. Eva McKay, Mrs. Mary Ann Wylie, Mrs. Betty Tolley, and Mrs. Alice Sjogren curled in the Vulcan Ladies' Bonspiel.

Ed Prater curled with the Hec McLean rink of Blackie in the Senior Men's Southern Alberta Play-off at Banff.

Friends will be pleased to hear that Caroline Gingras is home again after being hospitalized since before Christmas.

**MEN'S OPEN BONSPIEL**

The results of the Men's Open Bonspiel held in Brant on Wednesday, Feb. 3 are as follows:

First event: Mike Duke, High River; Ernie Green, Brant; R. D. McDonald, High River; Donald Smith, High River.

Second event: E. Egeland, Blackie; F. Olsen, Brant; F. W. Burley, Brant and W. Wilderman, Blackie.

The first rink out of the 'spiel was the E. K. Brown rink of Ensign.

## CARMANGAY

Mr. and Mrs. E. Laczo accompanied by Mrs. Connie Stettner motored to Benalta last weekend to visit with Mr. and Mrs. Herman Stettner.

Mr. and Mrs. G. H. Nelson spent last weekend in Calgary. They also attended open house held for Mr. and Mrs. J. Davey's 25th anniversary.

Mr. and Mrs. Frank House of Buck Creek, Alta., spent several days in the district.

Congratulations to Mr. and Mrs. Doug Johnson on the birth of a daughter, Lora Denise, January 24.

Miss Lillian Letal was a visitor at her parental home one day last week.

Miss Joyce McIntyre was a weekend guests of her parents.

**DIETRICH DENTAL PLATE LABORATORY**
304, 5th St. S., Lethbridge
Above National Dept. Store
**Phone 327-7244**
Dental Plates repaired the same day as received.
Walter Dietrich
Registered Dental Mechanic

## TRAVERS

Visitors in the Travers district on Sunday were Mr. and Mrs. J. J. Root and family of Champion.

Mrs. Eric Petersen and children spent the weekend at Medicine Hat visiting with her husband's parents, Mr. and Mrs. George Petersen.

Harvey Galloway of Vulcan was an overnight guest at the home of Gerry Emelson on Friday.

Tommy Emelson spent Friday and Saturday at the home of Billy Christensen of Vulcan.

Mrs. A. Weins has returned home after being a patient in the Coaldale Hospital.

Miss Aleah Steeves and Mrs. G. George attended the supervisors meeting held at the home of Mrs. S. Larter of Picture Butte on Saturday. Aleah is the District 4 Director for the Alberta Women's Institute Girls' Club. The District 4 Conference was planned for May.

**A.W.I.G.C. MEETING**

The monthly meeting of the Travers Little Ladies Girls Club was held on Wednesday in the Lomond Community Centre. The creed and flag salute were led by the president Elaine Helland.

It was decided that an extra meeting should be held in February as the January meeting was missed. It was also decided to invite the mothers to be in attendance at the next meeting.

The roll call was answered by exchanging Valentines. The nickle draw was won by Doreen Root. The supervisors then gave a demonstration on embroidery and knitting. A lovely lunch was served.

## ALSTON

Mrs. Marion Reath visited in Calgary with Mr. and Mrs. A. Psikla during the week.

Howard Saunders and Donnie Beaubier of Calgary and David Saunders of Parkland visited at the Bernard Mueller home on Sunday.

Mr. and Mrs. Arlen Smith accompanied Mr. and Mrs. Heber Perrett of Sterling to Calgary on Saturday to visit Mr. and Mrs. Ron Stevenson and family.

Mr. and Mrs. Cameron Middleton were business visitors to Fort Macleod and Lethbridge on Thursday.

A number of Alston children took part in the program of the Cleverville Old Timers, Friday night in Champion.

Sunday dinner guests of Mrs. Elva Smith were Mr. and Mrs. Sam Chew, Jerrilou and Dean, and Mrs. Olga Neilson.

Mr. and Mrs. Bill Reath are leaving this week to make their home in Calgary.

Mr. and Mrs. Jack Middleton and family were guests of Mr. and Mrs. Cameron Middleton at a chinese supper on Sunday.

Mrs. Elva Smith is being congratulated on the birth of a new granddaughter. The proud parents are Mr. and Mrs. Dennis Bullock of Arlington Virginia.

Mr. and Mrs. Ralph Neilson of Taylorville were guests of Mrs. Elva Smith on Friday.

Doug Waddell of Calgary spent the weekend at the Ivarson home.

## News From Peter Dawson Lodge

Mr. Dewitt returned from a visit in Calgary. Mr. Schauerman returned from a visit with his daughter in Calgary. Mr. Beaubier, Mr. House and Mr. Kilpatrick are welcomed back after hospitalization.

Mrs. Vaughn and Mrs. Alexander entertained the ladies from the Lodge at afternoon tea. Very pleasant afternoon.

Mr. Sheffield, Calgary, formerly of Vulcan, called to see Mrs. Barnwell. Mrs. Cotton was visited on her birthday by her sister who surprised her with a cake. Mrs. Dobbs of Calgary, formerly of Vulcan, visited Mrs. McAskile. Mr. and Mrs. Ben Lebsack of Viking visited Mr. Schauerman.

Mr. and Mrs. Albert Nash visited friends at Elnora recently. Mr. and Mrs. Ed Ruff were recent visitors in Edmonton. Mrs. Trussell returned from a fortnight's visit with her sister in Dawson Creek. Mrs. Helgerson was pleasantly surprised by visitors from Fort Macleod.

Mr. McQueen, Mr. Banks and Mrs. Helgerson attended a meeting for Senior Citizens Homes in Alberta in the Civic Centre in Lethbridge, January 29.

On January 27 our birthday dinner was held. Corsages were presented to Mrs. Cotton and Miss Fraser. A bouttoniere to Mr. Flebotte. Full justice was done the turkey dinner. Mr. Flebotte expressed thanks to the matron and staff for their many kindnesses. Mr. Banks and Mr. McQueen were guests on this occasion.

On that same evening the ladies of the Royal Canadian Legion Auxiliary entertained us at Bingo. The committee were Mrs. Kuykendall, Mrs. Franks, Mrs. G. Belley, Mrs. A. Sales, Mrs. V. Decker. Prizes were won by: Mesdames Larkins, Voisey, Powell and Barnwell. Mrs. Cotton won two prizes. Messrs. Steve, House, Soder and Donily won one prize each. A social hour was enjoyed over sandwiches and cakes which the ladies provided. Mrs. Vaughn suitably expressed our thanks and appreciation.

**Pickup and Delivery Service**

We have now started a pickup and delivery town service. Just phone 485-2492 anytime before Saturday and pickup will be made Monday.

**Vulcan Coin Cleaners & Laundry**
Phone 485-2492

**The big saving spree of the year!**

# F.U.A. BONSPIEL

**Attention all Carmangay, Champion and Vulcan F.U.A. members.**

**The annual F.U.A. Bonspiel will be held in CHAMPION, FEBRUARY 16-19.**

**All interested F.U.A. members please contact George Ellis, Champion R1113 or Allan Fath, Vulcan 485-6676 no later than Saturday, Feb. 13th.**

## Royal Canadian Legion Play-At-Home BINGO

**$350.00 Blackout**

**Numbers drawn to date—**

B-11 — I-23 — N-31 — G-46 — O-73 — G-52
I-18 — B-4 — G-50 — B-14 — O-75 —O-61
G-51 — N-36 — I-28 — I-21 — G-48 — G-55
G-47 — N-40 — O-70 — I-29 — G-59 — O-74
B-7 — O-66 — N-33 — B-10 — B-1

**Additional numbers will be drawn and added each week.**

Bingo cards available at Vulcan Royal Canadian Legion and at Montie's Barber Shop.

**ADVOCATE CLASSIFIEDS BRING SPEEDY RESULTS**

## SALVAGED WELL EQUIPMENT

In "like new" condition — most of it in use less than a year. The cost price is shown as a guide and we are open to offers on this equipment, which is now surplus to our needs.

| | | Cost Price |
|---|---|---|
| 5 — | 100 DC 24 Jensen Jacks complete with working barrels and top polished rods | $1,325.00 ea. |
| 2 — | 50 DC 18 Jensen Jacks complete with working barrels and top polished rods | 1,050.00 ea. |
| 31 — | Counter weights for Jensen Jacks | 9.60 ea. |
| 4 — | 50 gal. Pressure Tanks | 39.50 ea. |
| 1 — | 75 gal. Pressure Tank | 47.50 |
| 7 — | 1½-hp. Electric Motors (3 phase) | 74.75 ea. |
| 830'— | 5¼" Steel Casing | 1.95 ft. |
| 60'— | 6" Steel Casing | 2.25 ft. |
| 150'— | 8" Steel Casing | 4.75 ft. |
| 300'— | 5¼ Perforated Steel Casing | 1.95 ft. |
| 130'— | 6" Perforated Steel Casing | 2.25 ft. |
| 660' — | 2½" Galvanized Pipe | 2.05 ft. |
| 1200'— | 3" Galvanized Pipe | 2.50 ft. |
| 1130'— | 1" Hollow Pump Rod | 1.25 ft. |
| 350'— | ¾" Hollow Pump Rod | 1.00 ft. |
| 300'— | ¾" Solid Pump Rod | .75 ft. |

If you are interested in quoting on this material, or any part of it, or desire further information, please contact:

M. K. SINCLAIR, Secretary-Treasurer,
Town of Vulcan,
VULCAN, Alberta.

## Auction Sales

— AUCTIONEERS —
BOB LAUSEN GERRY GOING

**— LAST WEEK'S MARKET REPORT —**

**BEEF AND FEEDER SALE—**
The market is lower with Good to Choice Butcher Steers $20 to $21.80; Good to Choice Butcher Heifers $18 to $19.50; Good Cows $11.50 to $13.50; Common to Medium Cows $9.50 to $11; Good Feeder Steers $18 to $20.50; Good Stock Steer Calves $18 to $21; Good Stock Heifer Calves $15 to $18 if fat enough to butcher.

**OPEN MONDAY EVENINGS UNTIL 11:00 P.M.—**
**Please Bring your Cattle on Monday — It will pay.**

**PIGS AND MILK COWS—**
Very light receipts this week and our hog market slightly lower. Piglets $4 to $5.50; Good Weaner Pigs $6 to $8.50; Good Feeder Pigs $9 to $20; Piggy Sows $35 to $55; Boars $17 to $40. Milk Cows and Baby Calves were not here.

**SATURDAY, FEB. 13th, at 1:30 p.m.—**
**Regular Pig, Sheep, Horse and Milk Cow Sale. Market Your Butcher Hogs Through the Foothills Livestock Pool Ltd.**

**TUESDAY, FEB. 16th, at 10:00 a.m.—**
**Regular Beef, Feeder and Calf Sale.**

**SPECIAL FOR TUESDAY, FEBRUARY 16th**
**250 Head of Range Raised Stock Cows from the Kentucky Ranch, west of High River. This is a complete cow herd as the ranch has been sold. All cows have a clean bill of health and will be pregnancy tested prior to the sale. These cows will be sold immediately after our beef at approx. 12:00 noon.**

**FOOTHILLS LIVESTOCK POOL LTD.**
PHONE 652-3022 HIGH RIVER
**We Also Offer You Complete Auction Service and Sale Management for All Farm and Specialized Types of Sales.**
Merv. Edey— 652-7158 Norm Edey— 652-7140
Bob Lausen— 2005, Strathmore

# Mitchell's & Vulcan Pharmacies

# VALENTINE SALE

## Thursday, Feb. 11 to Monday, Feb. 15, inclusive

**SOFTIQUE**
Beauty Bath Oil to soften and smooth skin.
2½ oz. ..... 1.69 5 oz. ..... 2.69

**TAME**
To condition hair.
4 oz., reg. .85, Special ..... .59

**BRYLCREAME**
King size, reg. .98.
Special ..... .89

**GLEEM**
Economy tooth paste. Reg. .98.
Special ..... .79

**KLEENEX**
Man size, reg. .35.
Special ..... 2 for .59

**ENO'S FRUIT SALTS**
Reg. 1.19.
Special ..... .98

**PAQUINS**
New antidetergent hand cream.
Reg. 1.49. Special ..... .89

**FEBRUARY 11th TO 15th**

## VITAMIN SPECIAL

**Pardec 2 by Parke Davis**

| | | | |
|---|---|---|---|
| Vitamin A | 10,000 I.U. | Manganese | 1 mg. |
| Vitamin D | 1,000 I.U. | Cobalt | 0.1 mg. |
| Vitamin B12 | 5 mg. | Potassium | 5 mg. |
| Vitamin B1 | 3 mg. | Molybdenum | 0.2 mg. |
| Vitamin B6 | 1 mg. | Ferrous Sulfate | 15 mg. |
| Niacinamide | 30 mg. | Magnesium | 1 mg. |
| Vitamin C | 75 mg. | Zinc | 0.5 mg. |
| Calcium | 5 mg. | Calcium | 33 mg. |
| Iodine | 0.15 mg. | Phosporus | 26 mg. |

**A Complete Vitamin for the Whole Family**
**Regular Price is $6.00 for 130 capsules**
**FEB. 11th TO FEB. 15th ONLY**

**130,** reg. 6.00 for ..... **5.00**
(Save 1.00)

**260,** reg. 12.00 for ..... **9.10**
(Save 3.10)

**390,** reg. 18.00 for **11.90**
(Save 6.10)

**DELSEY TISSUE**
A quality tissue.
Special ..... 2 for .29

**MICRIN**
Reg. .79.
Special ..... .59

**CURAD BANDAIDS**
60's, reg. .98.
Special ..... .79

**STERISOL**
Mouth wash, 14 oz. Reg. 1.50
Special ..... 1.29

**MODESS**
12's, reg. .51.
Special ..... .39

**GELUSIL**
Antacid. 100's. Reg. 2.25.
Special ..... 1.85

**SKIN DEW SALE**
Skin Dew Cream and Skin Dew Emulsion. 10.50 value, now ..... 6.00

**HEAD SCARF**
29" square, hand rolled and sewn edges. "Holutec" printed rayon in a choice of designs and colors.
Reg. .98 value.
Sale Special . . . . . **.29**

**WASTE BASKET**
Heavy gauge polyethylene in decorator colors with gold design.
Reg. .89 value.
Sale Special . . . . . **.41**

**LIGHT BULBS**
60 or 100 watt size.
Save. 27
Sale Special . . . **2 FOR .29**

**FRUIT JUICE DECANTER**
Heavy gauge polyethylene with locking cap.
Assorted colors in full quart size.
Regular .89 value.
Sale Special . . . **.44**

**SNUGABYE GIFT SET**
Terry Robe & Washable Toy. Reg. 3.79.
Sale Special . . . **2.69**

**KAZ VAPORIZER**
All night vaporization.
Reg. 7.95.
Sale Special . . . **5.50**

**Revlon Moon Drops**
Moisturizing treatments.
Regular 5.50, now only ..... 3.50

**Lucky Seven Soap**
Valentine sale.
Special ..... 7 cakes .37

**Hormone Hand Cream**
By Rubinstein.
Regular 4.00. Special ..... 1.95

**Touch and Glow**
Revlon, with free Moon Drops.
4.25 value for ..... 2.25

**Schick Razor and Cream**
New hot lather shave cream with double edge razor, only ..... 1.89

**Kotex**
48's, reg. 1.85.
Special ..... 1.49

**Johnson Buds**
144's. Reg. .89.
Special ..... .79

**Ultra Feminine**
Estrogenic hormone cream.
Reg. 8.50. Special ..... 5.50

**ASSOCIATION OF INDEPENDENT DRUG STORES**

# A.I.D. DRUG STORE

Mrs. Leonard Hart of Olds renewed acquaintances here at the weekend.

Friends of Mrs. Virgil Vaughn will be sorry to learn that she is presently confined to the local hospital.

Members of the teaching staffs of the Vulcan schools attended the teachers' convention in Calgary the latter part of the week.

Mr. and Mrs. Henry Lebsack were Monday visitors to Lethbridge.

Mrs. Bill Fleming, who has been confined to hospital for the past month was able to return home on Tuesday.

Friends of Mrs. Frieda McRoberts will be sorry to learn she has been confined to the local hospital for the past week.


**VULCAN THEATRE**

— DOUBLE FEATURE PROGRAM —

THURS. FRI. & SAT., FEBRUARY 11-12-13, AT 8:00 P.M.

**"Robin and The 7 Hoods"**

Starring Frank Sinatra, Dean Martin, Sammy Davis, Jr., and Bing Crosby

"THE MAN WITH THE X-RAY EYES"
Starring Ray Milland

MATINEE SATURDAY, FEB. 13th, AT 2:30 P.M.
TUESDAY & WEDNESDAY, FEB. 16-17, AT 8:00 P.M.

**"Disorderly Orderly"**

Starring Jerry Lewis and Susan Oliver
— Technicolor —



**to Give with Love**

VALENTINE SPECIAL—

**20% OFF LAMPS**

NEW COSTUME JEWELLERY

WATCHES — DIAMONDS — RINGS

**BASSETT'S JEWELLERY**

PHONE 485-2175, VULCAN



**VALENTINE SUGGESTIONS**

| For Her— | | For Him— | |
|---|---|---|---|
| Stanfield Panties | 1.00 | Belts | 1.00 |
| Slips | 2.98 | Socks | 1.00 |
| Nylons | .99 | Ties | 1.00 |
| Blouses | 2.98 | Sport Shirts | 3.95 |
| Gowns, Pyjamas | 2.98 | Dress Shirts | 3.95 |

PHONE 485-2420

**ROBINSON STORES**

RETAILERS OF DRY GOODS
VARIETY STORE MERCHANDISE

F. C. Nattrass— Owner E. Laroche— Manageress



**VALENTINE SPECIALS**

**BLOUSES**
¾ sleeve frilly styles in terylene and cotton. Short and long sleeves in printed silks and cottons. Reg. 3.99 to 5.98.
At .99 — 1.99 — 2.59 — 2.99
— Others as marked —

**PULLOVER SWEATERS**
Special rack of bulky and semi-bulky.
Reg. 9.98 to 12.98, at 4.98
— Others as marked —

**SLIM-LINE LONGS**
Watson's wool and nylon in medium and small only. Black, brown and beige.
Reg. 4.98 for 2.99

**GIRLS' STRETCH PETTI-PANTS**
Blue, red and black in sizes 4-6X, 7-10 and 12-14.
Reg. 1.99 for 1.39

SKIRTS — DUSTERS — GIRDLES — BRAS
SKI PANTS

**Betty Ann SHOPPE**
VULCAN'S SMART STYLE CENTRE

One of the visitors who toured the new County Central High School Vocational wing did so with nostalgic memories of another day and another school in her mind. She is Mrs. Clayton MacMillan, pictured above with J. M. McKay, school committee chairman and Hon. R. H. McKinnon, minister of education and she was one of the first pupils of Vulcan's original school back in 1909. Farrodale School District No. 1902 came into being in that year and three others still in the district along with Mrs. MacMillan, were part of the class complement. They are Russell Robson, Violet Carruthers and Mrs. B. B. Dann.

## BRIEF ITEMS OF LOCAL INTEREST

Mr. and Mrs. E. Schmidt and girls were weekend visitors at the Bob Schmidt home in Calgary.

Mr. and Mrs. Boyd McKay, Mr. and Mrs. Stan Scales, Mr. and Mrs. Budd Andrews, and Mr. and Mrs. Martin Gottenberg attended the Western Stock Growers Association meeting at Medicine Hat last week and report a most interesting program.

Friends of Fred Gorbous will regret to learn he was admitted to the Vulcan Hospital at the weekend.

C. G. Ness is attending the Macleod Hardware convention at the MacDonald Hotel in Edmonton this week.

Friends of Mr. and Mrs. Ross McIntyre will be sorry to learn they are both patients at the local hospital this week.

Mr. and Mrs. Don Walker and Tanya of Calgary were weekend visitors at the P. G. Lucas and Buford Walker homes.

Mr. and Mrs. Ted Hartung were business visitors to Calgary on Monday.

The cafeteria opened for business at the County Central High School on Monday. Mrs. C. Rhodes of Champion is in charge of providing the lunches.

Sunday dinner guests at the Dave Crabb home were Mr. and Mrs. Laverne Crabb and family of Calgary, and Mr. and Mrs. Mel Eamor.

Mrs. H. Matlock returned home Friday having attended a Simpsons-Sears C.S.O. managers sales conference in Regina, Sask., February 1, 2 and 3.

Sympathy is extended to Gordon Bell on the death of his father, Irwin Bell at Fort Macleod, Thursday, Feb. 4. Mr. and Mrs. Gordon Bell attended the funeral rites on Saturday.

Members of the Vulcan Kinsmen Club were on the short end of a 7-3 score when they tangled with the Lions Club in a broomball game last Thursday night.

Rev. V. Cowell of St. Aldhelm's Anglican church will take the service at the Peter Dawson Lodge Wednesday, Feb. 17, and will be assisted by members of the church choir.

Among those from Vulcan and district who attended the Fish and Game convention in Red Deer at the weekend were Mr. and Mrs. Glen Dahl, accompanied by Mrs. Lundy Findlay who visited at the Ed Nelson home. Mr. and Mrs. Howard Marshman, Mr. and Mrs. John Andrews, Mr. and Mrs. Cy Rebalkin, Mr. and Mrs. Howard Spaeth and Mr. and Mrs. Carl Steiner.

Mrs. L. E. Allen and daughters Donna and Mary who have spent the past two and one half months with the Makortoffs have left for Unity, Sask.

Lawrence Richardson is in hospital with a broken arm as the result of a car accident near Cowley last Sunday, when the car in which he was a passenger was forced into the ditch by an oncoming car. The other occupants of the car, Mrs. Richardson and Mr. and Mrs. Glen Richardson, escaped with bruises.

**— OPEN HOUSE —**

Mr. and Mrs. L. N. Warren invite their friends to an Open House to be held at Rosemount Community Hall, 10th St. & 28th Ave. NW, Calgary on Wednesday, Feb. 17th, 1965 from 2-5 and 7-9 p.m. on the occasion of their 50th wedding anniversary. No gifts please. 26-2p

**WEDDING ANNOUNCED**

Mrs. John David Bennett of Calgary announces the engagement of her daughter Joan Marilyn to Murray Joseph Leslie, son of Mr. and Mrs. Joseph Leslie of Mossleigh. The wedding will take place on Saturday, March 6, 1965, at three o'clock in the Scarboro United Church in Calgary. 1-x

**WEDDING ANNOUNCED**

Mr. and Mrs. Neal E. Dumka announce the engagement of their daughter Linda Irene to Andrew E. Scotter, son of Mr. and Mrs. Eugene W. Scotter of Carmangay. The wedding will take place on Saturday, March 13, 1965 at 3:30 in the afternoon at the St. Aldhelm's Anglican Church, Vulcan, Alberta. 27-1nc

## Minister Opens New Wing

(Continued From Front Page)

academic type of school provides the stepping stone to higher education or to the skills required for employment.

D. D. McQueen, county secretary-treasurer, reported that the total cost of the new vocational wing was $693,000. The federal government paid for 100 per cent of the vocational equipment and also paid $198,000 of the cost of the building, while the provincial government had paid $320,000 as its share of building costs as well as providing certain types of equipment. The cost to the County would be about $50,000, which was part of the cost of renovating the original, 10-year-old part of the high school. Total value of the complete County Central High School is over one million dollars.

H.H. Mumby, principal, stated that the students and staff are very proud of the building and the facilities it affords, and E. K. Hawkesworth, superintendent, thanked the staff for their patience during the construction activity. "It's a changing world, with changing ideas in education," said Mr. Hawkesworth, "and we must keep up with the changes."

Bringing greeting from the Town of Vulcan, Mayor M. R. Morrison said that students of the county now have the opportunity for a full education — an opportunity that was not available before in this area.

The CCHS Glee Club, directed by Mrs. Caroline Johnson and accompanied by Bill Tompkins, sang three selections and their performance was much enjoyed by the large audience.

A banquet, held in the school cafeteria prior to the public ceremony, was attended by about 200 officials, staff and invited guests.

## Warning Flags

Slow moving vehicles on main and secondary roads in Alberta are involved in an annual average of 20 fatal accidents, and about four times that number of accidental injuries. 4-H Club members are planning to do something about it.

Slow vehicle emblems and fluorescent flags were shown to 4-H delegates at their annual Leadership Course in Edmonton. It has been proposed that 4-H members sell and distribute them as a contribution to Alberta's Farm Safety Program.

Alberta's 4-H members of today are the farmers of tomorrow. It is gratifying to see that they are taking definite action in an effort to help reduce the senseless loss of life and limb which has become commonplace on the roads and highways of this province.


**Vulcan Food Market**

SHOP AND SAVE WITH QUALITY, FRESHNESS AND VARIETY

Phone 485-2156— Free Delivery Two Deliveries Daily— 11:00 a.m. and 4:00 p.m.

STACKS OF SAVINGS! STOCK UP SALE

**1 lb. Liver 1 lb. Bacon** Nutritious and Delicious. Combined Special. 1 lb. of each . . . . . **.99**

**Side Bacon** Light and Lean Side. Lb. . . . **.55**

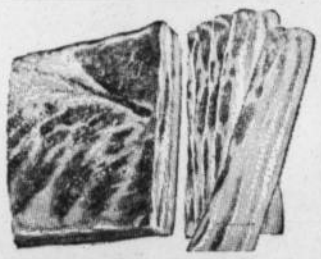

**COD FILLETS** Lb. . . . . **.45**

**SAUSAGE MEAT** SLICE & FRY Lb. . . . . **.39**

**— HIP-O-BEEF SALE —**

Red or Blue Brand Choice Beef. Cut & wrapped for your freezer.

Roasts . . . Steaks
Stew & Ground Beef
Lb. . . . . **.59**

**Boneless Stewing Steak** Lean Round Steak. For Stews or Swiss Steak. Lb.— **.69**

**Ground Beef** 100% Fresh, 80% Lean. 2½ lbs. . . . . **1.00**

**"FRESHEST BY FAR" QUALITY PRODUCE**

**Sunkist Oranges** NAVEL 6-lb. bag . . **1.00**

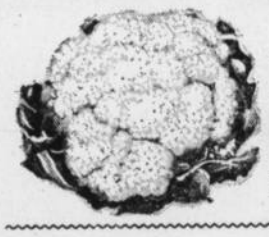

**SNO-WHITE Cauliflower** Each **.39**

**BANANAS** Lunch-box Special 3 LBS **.49**

Bick's Pickle Bonanza **Bick's Relishes** Cu-bits, Hot Dog or Hamburger 3 LBS **1.00**

**BICK'S POLISH DILLS** 32 oz. **.49**

**BICK'S SWEET MIX** 32 oz. **.67**

**INSTANT POTATOES** Shirriff's Family Size. 18 oz. **.79**

**HEINZ KETCHUP** 20-oz. btle. **.49**

**KRAFT CHEESE WHIZ** 16 oz. **.67**

PINEAPPLE & **ORANGE DRINK** 20-oz. tins 4 FOR **.79**

**BLOSSOM COOKIES** Pkgs. 3/$1

**GRAHAM WAFERS** McCormick. Inner Sealed pks. 2/.79

New Swanson 3-Course— **T.V. DINNERS** Chicken, Turkey, or Salisbury Steak. Ea. **.85**

**FRUIT COCKTAIL** Aylmer, 15 oz.— 3 TINS **.79**

**CLIMAX JAM** 4-lb. tin **.79**

**PIE FILLING** Sunrype Apple or Apricot, 20 oz.— 3 TINS **.89**

**JELLY POWDERS** Empress— 6 for **.59**

**PANCAKE SYRUP** Lumberjack, 33 oz. **2/.79**

— PRICES EFFECTIVE ON SPECIALS —

Grocery and Frozen Food— Thurs. to Tues. Produce and Meats— Thurs., Fri. and Sat.